The Washington Post is the only Washington newspaper publishing the reports of The Associated Press every morning. For home delivery call National 4265.

The Washington Post.

Weather—Local showers today; fair and cooler tonight; tomorrow cloudy, followed by showers at night. Details on page 15.

NO. 20,108. POSTOFFICE, WASHINGTON, D. C. ENTERED AS SECOND-CLASS MATTER. WASHINGTON: MONDAY, JULY 6, 1931. COPYRIGHT, 1931, BY THE WASHINGTON POST CO. THREE CENTS.

U. S. REJECTS FRENCH DEBT CONDITION

FIREMAN DIES, 5 ARE HURT IN CHURCH BLAZE

Battalion Chief Virnstein Succumbs to Injuries at Casualty.

FALLING-ROOF DEBRIS PERILS ENTIRE CREW

Two Men Hit on Backs Are Still at Hospital; Others Released.

HERO HOLDS BURNING MASS FROM VICTIMS

Son of Dying Leader, Called From Ball Game, Aids Fight for Life.

Battalion Chief John H. Virnstein was killed while fighting a fire which yesterday destroyed the old Campbell A. M. E. Church, 2560 Nichols avenue southeast. He was fatally injured by falling debris when the roof of the structure collapsed, striking him and five other firemen, who were not seriously injured.

Heroic work of Acting Sergt. K. S. Cussler, of No. 18 Engine Company, who braced himself against the burning roof to prevent its total collapse, is believed to have saved the lives of the other three firemen.

Battalion Chief Virnstein was not believed to be seriously hurt when first taken to Casualty Hospital. Immediately after his admission it was found he was suffering from internal injuries and possible fractures of the spine and pelvis. He died one hour after admission to the hospital.

Son Called From Game.

Dr. John Ellsworth Virnstein, son of the battalion chief, was attending the Washington-Philadelphia game at the stadium when his father was injured. He was summoned by amplifiers at the park and hurried to the club offices where he was informed of his father's injuries.

Dr. Virnstein rushed from the park to Casualty Hospital, where he aided the hospital staff in trying to save his father's life. Mrs. Rose Virnstein, wife of the battalion chief, was summoned from their summer home at Piney Point, Md., but was unable to reach the hospital before he died, with his son at his bedside.

Cussler's daring act was witnessed by hundreds of spectators who gathered on crowded Nichols avenue to watch the fight against the flames.

Other firemen injured were:

Fireman William Manual, of No. 18 Engine Company, 923 Fourteenth street southeast, contusions of the back and neck; Fireman William H. Boswell, of No. 8 Engine Company, aid to Chief Virnstein, 414 Seward street southeast, possible fractured ribs, and Private R. O. Russell, of No. 8 Truck, 735 Alabama avenue southeast, shock and effects of smoke inhalation; Fireman C. W. Ridley, of No. 25 Engine Company, 327 East Capitol street, injuries to the back; Fireman John Albers, of No. 25 Engine Company, slight injuries.

Two Stay In Hospital.

With the exception of Manual and Ridley all were released from the hospital last night.

All these firemen, with the exception of Russell, were taken to Casualty Hospital. Russell, who did not believe he was seriously injured, was removed to his home. Russell is under treatment at his home by a private physician.

All of the firemen, except Ridley and Albers, were removed from under the roof, but these two were trapped. Lieut. T. H. Green and Private N. O. Teats, of No. 25 Engine Company, went under the debris and released them.

Cussler, interviewed by a Post reporter shortly after his heroic act, was leaning heavily against a fire truck. He said that he was feeling "pretty badly" but did not think he would have to go to a hospital.

None of the firemen received burns, and the fact that they escaped such an injury is believed due to Cussler's pluck in preventing the burning roof from falling.

Cussler Dashes Through Smoke.

The small group of firemen, together with Capt. Jeremiah Sullivan, of No. 8 Truck Co., who escaped injury, were inside the church fighting the roof blaze. Nichols avenue was choked with traffic and spectators when the cry once arose, "the roof's falling." A wave of panic swept through the crowd.

Cussler dashed from a group of firemen outside the church through the smoke-curtained entrance to find the flaming roof already crushing the shoulders of his comrades.

With a mighty heave of his shoulders he lifted the roof—a flimsy wooden one—while Capt. Sullivan, Fireman Russell and others dragged the three injured men outside. They were taken quickly to Casualty Hospi-

Continued on Page 2, Column 2.

Von Elm, Burke Tie Again in Open Golf

Detroit Star Sinks 12-Foot Putt on Thirty-sixth Hole, for 149; Makes 4 Birdies in Row; Plays Again Today.

By ALAN GOULD
(Associated Press Sports Editor).

Inverness Club, Toledo, July 5 (A. P.).—Through sweltering heat and a thunderstorm, George Von Elm, the business man of golf, today staged another spectacular finish to hold his professional rival, Billie Burke, to a deadlock for the second successive day and prolong what has developed into a record-smashing battle of stroking endurance for the open golf championship of the United States.

On almost the same spot where he stepped up yesterday to hole a 15-foot putt on the same green to bring about a tie with Burke over the regulation 72-hole route, Von Elm again displayed his marvelous fighting spirit by sinking a 12-footer for a birdie today that brought about the second successive deadlock, after 108 stormy and sensational holes of competition.

They were tied at 292 strokes apiece yesterday. They were still all square at the end of 36 play-off holes today with tallies 149 each and grand totals of 441. They will play another 36 holes tomorrow, starting the rounds at 10 a. m. and 2 p. m. (Eastern standard time). If necessary they will continue to play 36 holes per day until one or the other breaks through to end the greatest nonstop flight in the 38-year history of the American open championship.

It looked as though the finish was in sight today on the thirty-fifth hole of a ding-dong battle where Burke canned a 10-foot putt to keep his slim margin of a single stroke as Von Elm missed an 8-footer for a birdie 3. They had fought all day long, with the tides of fortune shifting in sensational fashion. With one blazing streak, Von Elm had reeled off four successive birdies to wipe out Burke's four-stroke lead at the twenty-fifth hole and assume a two-stroke margin himself.

Burke had staged a comeback of his own, pulling himself level again with a birdie at the thirty-second hole and

Continued on Page 11, Column 2.

NATS TRIUMPH OVER A'S, 4-2, BEFORE 27,000

Marberry Wins Duel With Earnshaw; Lead Cut to 4½ Games.

COCHRANE HITS 10TH HOMER OF SEASON

West and H. Rice Star in Outfield; Spencer and Kuhel Get 2 Hits.

By FRANK H. YOUNG.

Manager Walter Johnson's hopefuls, who did not hit their weight on their last road trip, were credited with but six hits off George Earnshaw yesterday, but, nevertheless, they delighted a gallery of nearly 27,000 cash customers by turning in a 4-to-2 victory over the Athletics, the triumph netting a full game gain over the leaders and cutting their first-place margin to four and a half games.

One of the reasons why the Nats won was Fred Marberry, who toed the slab against the men of Mack and held them to eight hits, no more than two coming in any one inning. The big pitcher, oddly enough, beat his foes by cleverly mixing curves, slow balls and half-speed ones and called upon his speed on practically no occasions.

Much of the time it was a case of catching the slugging Mackmen off their stride and either unbalanced or totally unprepared for the type of ball served them. This was not the case on one occasion, though, for Mickey Cochrane found one to his liking while opening the sixth session and the result was a drive over the right field wall for the aliens' final run of the game.

Macks' Infield Aids.

While the Nats benefitted from but six hits, they received lots of help from the Philadelphia infield, Earnshaw himself contributing two of the four errors charged, the result being that three of the natives' runs were tainted. Errors are as much a part of the game as are hits, though, so the Nats deserve plenty of credit for the victory.

It was a real battle throughout with some timely hitting, some scintillating fielding plays and good pitching on the part of both moundmen. When the Mackmen broke the ice in the second, a wild pitch by Marberry being responsible for the run scored, moans could be heard all over the massive stadium, but these were changed to cheers in the third and again in the fourth, when a brace of tallies in each of these rounds put the residents three to the merry, and they held most of this margin until the end.

In all Washington-Philadelphia games the Macks have provided a thrill in the ninth, and this was the case yesterday when Miller led off with a double. Marberry "stole the show" from here on, however, by disposing of three pinch-hitters in a row. First Roger Cramer hit for Dykes. He meant business and it was fortunate for the Nats that his hard-hit drive was aimed directly at Manush. The next two,

Continued on Page 11, Column 8.

WORLD FLIERS ARE DUE HERE THIS MORNING

Elaborate Day Is Planned in Honor of Post and Gatty.

PRESIDENT TO LEAD CAPITAL'S WELCOME

Luncheon at White House, Press Club Reception and Banquet on Program.

America's record-breaking Magellans of the air, Wiley Post and Harold Gatty, will receive today the homage of the Nation for the accomplishment they have written on history's pages by their unprecedented flight. They are conquerors who will chain Washington to the wheels of the chariot of their accomplishment today.

They will lunch with the President; they will be the guests of the Nation's press at a reception by the National Press Club; they will be the guests of honor at a dinner tendered by the business and professional leaders of the National Capital, to say nothing of being the recipients of the impromptu expressions of admiration which will be showered on them by individuals.

Just what time the fliers will arrive in Washington this morning was not known last night by the reception committee. F. C. Hall, millionaire Oklahoma oil well owner, whose financial backing made possible their sensational round-the-world flight, told Lawrence E. Williams, chairman of the aviation committee of the Washington Board of Trade, that the fliers would arrive at 10:30 o'clock at the Washington Hoover Aairport, at the south end of the Highway Bridge.

Early Arrival Indicated.

Press reports received from New York last night by the Associated Press and the United Press said that the fliers intended to take off from the Floyd Bennett Airfield at 8 o'clock, daylight saving time this morning. Their plane is speedy and if they take off at that time—which would be 7 o'clock Washington time—they will land here before 9 o'clock this morning.

Mr. Williams last night dispatched messages to the fliers addressed to various points, in the hope they would receive one or another message telling them that the official program for their reception contemplated their arrival at the Hoover Air Field at 10 o'clock this morning.

None the less Mr. Williams got busy and informed his official reception committee that they should be on the field before 9 o'clock to greet the fliers.

Escorted by a troop of Cavalry, police and various dignitaries of official and business Washington, the fliers will leave the airport, cross the Highway Bridge, proceed up Fourteenth street to Pennsylvania avenue to be lodged in the Willard Hotel. It has been planned to give them an opportunity to see themselves as others saw them and witness a special showing of news pictures of their flight in Keith's Theater. This is to be im-

Continued on Page 2, Column 3.

Pope and Duce Agree To Avert Open Break

Mussolini Professes to be Unperturbed by Criticism Alleged in Pontiff's Encyclical; Vatican Claims it Was Merely Church Defense.

Rome, July 5 (A.P.).—The threatened break between the government of Italy and the Vatican will be averted, it was learned on good authority today, through a decision of Pope Pius XI and Premier Mussolini to avoid any precipitate action.

Premier Mussolini's position, it is known, might be expressed in the phrase "the State goes on its way" regardless of criticism of Pope Pius in his encyclical.

The pope, for his part, is continuing to maintain that the church is "suffering persecution," and it was said that he is refusing to consider, for the moment at least, the withdrawal of the papal nuncio to Rome. About 150,000 copies of his encyclical were distributed in the churches of Rome today and additional copies are being printed for distribution thruoghout the provinces. Although the government considers the encyclical an attack on Fascism the pontiff regards it as merely a defense of the church.

The pope and the premier, therefore, stand exactly where they did, but diplomatically their points of view are so different that neither side sees any hope of adjustment. The Italian reply to the Vatican's last note, it is said, will emphasize the impossibility of the situation and again protest against the pontiff's speeches, and particularly against his encyclical, as irregular.

The government probably will avoid forcing the issue, it is believed, because it has nothing to gain, having already achieved its purpose in the closing of the Catholic clubs, which it considers political organizations.

The Vatican is expected to find the Italian reply even less satisfactory than previous notes from the government, so that the diplomatic negotiations may reach a deadlock and drag

Continued on Page 2, Column 3.

HOOVER FIGHTS FREE HAND FOR EXPERT GROUP

Refuses to Accept Plan Assuring Committee Full Freedom.

PAYMENTS IN KIND BASIS OF DISPUTE

Lone Point Is Regarded as Critical Issue in Negotiations.

AMERICA ASKS FUNDS BE RELOANED BERLIN

Germany Pledges Assurance Against Using Money for Armament.

(Associated Press.)

President Hoover rejected last night a French plan to give unlimited freedom of action to technical experts who will work out the details of an intergovernmenetal debt moratorium.

A memorandum giving the American position, for presentation to France by Secretary Mellon in Paris, was cabled last night by the State Department.

The Chief Executive suddenly cut short his week-end holiday and hurried back to Washington yesterday from his Rapidan camp. He had before him France's objection to America's latest suggestion in the lengthy Franco-American negotiations over a debt postponement plan. America proposed that the experts' powers be limited by instructing them to work out details "within the spirit of the President's proposal."

Point Regarded as Crucial.

A high administration authority described the divergency as a critical and crucial point. Until it was adjusted, he added, the two governments could not be said to be in agreement on principle. It was the lone remaining point of principle remaining between the governments.

The American Government will inform France that it has no desire to disturb existing contracts under the payments in kind provision of the Young plan. It considers, however, that this type of payments is merely a device for indirect reparations payments by Germany.

In effect the payments in kind operate as follows:

A French builder is constructing a steel plant in Germany. He buys steel from a German merchant. The German government pays the German merchant for the steel. The French buyer in turn pays the French government for the steel. Thus the German government actuall pays out monies and the French treasury receives them indirectly.

Hoover Would Instruct Experts.

The United States is willing that this type of payment of reparations continue, but it contends the money must be reloaned to Germany. A similar contention was offered and accepted when France proposed that Germany continue paying unconditional annuities under the Young plan. President Hoover feels that the technical experts who are to work out this and other details, however, must be instructed to adhere to the spirit of the American plan.

The French objected to such instructions being given, with relation to payments in kinds discussions.

The United States it was said, will stand firmly on its policy that the spirit of the President's plan must be adhered to in working out details, insofar as it applies to all interested Nations.

German assurances that the suspended reparations payments would be used only for economic purposes were received yesterday at the State Department.

Armament Assurance Given.

Ambassador Sackett in Berlin transmitted a statement by Chan-

23,000 COAL MINERS ORDERED TO STRIKE

A. F. of L. Union Frowns on Walkout in West Virginia Area.

Charleston, W. Va., July 5 (A.P.). Officials of the West Virginia Mine Workers in a statement today said that the Kanawha Coal Field of southern West Virginia would be "tied up completely tomorrow" when a strike call issued Friday is to become effective.

The statement said that 23,000 miners would be affected by the strike call, which was issued avowedly to enforce the union's request for a conference with the mine operators on wages and working conditions. At workers' meetings throughout the field today, miners were reported to have pledged themselves to halt work at dawn. Plans for picketing roads leading to the mines were discussed.

For the past six weeks, a strike of coal miners variously estimated as involving from 20,000 to 40,000 men has partly tied up operations in eastern Ohio, western Pennsylvania and northern West Virginia but has not affected the southern part of this State. Wages, working conditions and union recognition have been the issues.

The West Virginia Mine Workers, the organization calling the strike in the southern West Virginia field, is not affiliated with the American Federation of Labor or the United Mine Workers of America. The U. M. W. has condemned the proposed strike in this area as unwarranted and untimely.

New Outside Loop Mark Set by Oklahoma Flier

Dubuque, Iowa, July 5 (A.P.).—Lieut. Roy Hunt, of Norman, Okla., today shattered the world's record for consecutive outside loops with 124 circuits in 124 minutes at Dubuque's two-day holiday air circus.

The loops were checked by Buck Freeman, Des Moines, of the National Aeronautical Association. The old record was 78 loops, held by Tex Rankin, of Portland, Ore.

Bolivia Orders Relations With Paraguay Broken

Asuncion, Paraguay, July 5 (A.P.). Senor Guachalla, Bolivian Minister to Paraguay, sent a note to the foreign office tonight declaring he had been ordered by his government to suspend diplomatic relations between the two countries.

GOLF STAR, 5 OTHERS DIE IN PLANE CRASH

Craft Hits Mountainside on Pleasure Jaunt in California.

Lucerne, Lake County, Calif., July 5 (A.P.).—George Ritchie, San Francisco golf star, four other men, and a woman were killed in an airplane crash here today.

Other victims were Jack Kerrigan and Leon Keller,, also San Francisco golfers; Louis M. Becker, 55, wealthy promoter; his fiancee, Mrs. Zigmunda Lax, 35, Long Beach, and the pilot, William Hoffman, Lucerne, Calif.

The plane in which they were riding took off for a sightseeing trip. The motor failed about 2 miles from Lucerne and the plane crashed into a mountainside with terrific force.

The ship had been in the air about 20 minutes when the crash occurred. It was completely demolished.

The three golfers, with George Horan, another San Francisco golfer, had played exhibition matches over the holiday at Lucerne.

When the matches were completed, Becker asked them to be his guests in a sightseeing trip over a lake.

Horan refused to make the flight, stating before the take-off, "I'll take a rain check on my flight."

Swimmer Rescued After 4 Lose Lives

Quartet Drowns in Try to Save Man Later Taken Out by Guards.

Gary, Ind., July 4 (A.P.).—Four men lost their lives in Lake Michigan today attempting to rescue Joseph Scalamara, 21, Chicago, who was held helpless by the undertow. Scalamara later was rescued by life guards.

The four who were drowned were D. A. Curry, Hobart, Ind.; Mathew Heinrich, Gary; Samuel Singer, Indiana Harbor, and Joseph Vondrak, Berwyn, Ill.

Scalamara, despite the high breakers, had ventured far into the water. When he got into difficulties the four men, one after another, plunged in to his rescue and each, in turn, fell victim to the undertow, which Scalamara survived until the life guards reached him.

Girl, 15, Falls Dead as Body Of Brother Goes Into Grave

Elsie Stoddard, Hagerstown, Slumps at Feet of Parents in Funeral Services Held for Potomac River Victim.

Special to The Washington Post.

Hagerstown, Md., July 5.—As she watched the body of her brother, Walter, who was drowned in the Potomac River Thursday night, being lowered into its grave here this afternoon, Elsie Stoddard, 15, fell dead at the feet of her parents, Mr. and Mrs. Eugene Stoddard, in Rose Hill Cemetery.

When the girl pitched forward, her parents rushed her to their home, believing that she had merely fainted.

A doctor was summoned and he pronounced her dead. Heart trouble was given as the immediate cause of death, superinduced by grief at the tragic demise of her brother.

The parents were grief-stricken at the double tragedy.

Thursday night Walter Stoddard, who was a crack motorcycle racer, met death while in a speed boat on the Potomac.

The boat capsized and young Stoddard was drowned.

Funeral arrangements for Elsie Stoddard were uncompleted tonight.

People who are running Post Classified Ads this morning will get "Today's Results Today."

Chicago Bomb Wrecks Terminal of Elevated

Man Disturbed by Noise of Line Is Arrested in Plot to Destroy Station; Many Lives Endangered.

Chicago June 5 (A.P.).—John Graff, 43, wealthy apartment house operator, who, police said, carried on a feud with the Chicago Rapid Transit Co. because the roar of its elevated trains disturbed his tenants, was arrested tonight in connection with a plot to bomb the company's Howard street terminal.

One bomb exploded in the terminal yards today, tearing up tracks, shattering car windows and endangering lives of citizens living nearby.

Two other bombs, with fuses sputtering, were discovered nearby and extinguished.

The bombs were of such size that an iron cap from the one exploded tore its way through a house located a block away, narrowly missing four sleeping children. The terminal yards were practically deserted at the time, which probably accounted for the fact that there were no casualties.

Police, acting on information supplied by company officials, reported they found in Graff's apartment a portion of a box in which the unexploded bombs were placed. He was taken to police headquarters and held on a technical charge.

Graff, whose 38-apartment building is located adjacent to the terminal, has instituted numerous complaints against the company, police said, charging the screeching of car wheels and the rattling of switches caused his tenants to leave. He denied, vigorously, however, any connection with the plot.

George Bauer, janitor in Graff's building, and Alfred Nelson, janitor in a nearby apartment house, also are being held for questioning.

Rip Tide, Fatal to 17, Still Menaces Coast

Los Angeles, July 5 (A.P.).—A terrific rip tide which caused the drowning of 17 persons in southern California surf yesterday continued today, but lifeguards, enforcing a greater caution on the part of swimmers, reported no additional deaths.

Three persons were reported missing at Brighton Beach, Terminal Island, and a girl was reported missing at Venice. Seven persons drowned yesterday at the Terminal Island resort, and one swimmer who narrowly saved himself from the powerful undertow said he saw at least twenty in distress.

SAVES COMPANION; FISHERMAN DROWNS

Capital Youth Loses Life in Patuxent After Heroic Rescue.

William McVearry, 20, 309 Todd street northeast, was drowned in the Patuxtent River near Solomon's Island, Md., yesterday afternoon after heroically rescuing a fellow member of a fishing party of a dozen young men. The rescued man, John Glascock, 21, and a companion fell overboard when a heavy swell struck the launch from which they were fishing.

John Gleason, 21, the other man thrown into the water was rescued by a younger brother and a young man by the name of Ross. The younger Gleason ran a large splinter into his arm whne thrown against the gunwhale of the boat, but despite the pain assisted Ross in saving his brother.

The drowned man's "buddy," William Wiles, 24, unable to swim, hurled a life preserver at McVearry, who after getting Glascock within reaching distance of the launch, sank exhausted. The boat drifted away from McVearry, who clutched at the preserver when he came up the second time, but he was unable to retain his grasp.

The group left the city about midnight Saturday and was near the end of their holiday when the tragedy occurred. All of the young men live in the same vicinity in the Northeast section.

McVearry employed by the Sanitary Grocery Co. as a clerk, lived at the Todd street address with his mother, Mrs. Florence McVearry and two brothers, John, 23, and Walter, 18.

The younger brother left for Solomon's Island on receiving word of the accident. Mrs. McVearry, who had been at a Chesapeake Bay resort over the week-end, collapsed when informed of the drowning of her son. The boy's father, John McVearry, lives in Texas.

McVearry and Wiles were victims of a holiday accident on Labor Day two years ago. A car they were riding in crashed through a fence on the Defense highway, seriously injuring both. McVearry was a cousin of Frank and George Bromley, Georgetown boys, who drowned in the Potomac River near the Three Sisters about three years ago.

Attempts to recover the body were unsuccessful yesterday, but further efforts to find it were planned for today. The boat from which the crowd was fishing was in charge of Capt. Joseph Sewell, of Broomes Island.

TEMPERANCE BOARD RENEWS DRY STAND

Methodist Episcopal Group Urges More Funds for Enforcement.

Lake Junaluska, N. C., July 5 (A. P.).—The Board of Temperance and Social Service of the Methodist Episcopal Church South today issued a platform reaffirming the church's support of the eighteenth amendment, condemning the divorce evil, deploring existing economic conditions and advocating a reduction of military and naval expenditures to the lowest possible point.

The platform, adopted last week at a meeting presided over by Bishop James Cannon, jr., chairman, was made public at a mass meeting today.

Recording that the board rejoices in the message of President Hoover accompanying the Wickersham report, the platform said he "unequivocally declared opposition to repeal or revision of the eighteneth amendment," and urged Congress to provide whatever men and money may be necessary to make prohibition effective.

"It is the inalienable right of every member, minister or layman to oppose and vote against any candidate who fails to stand for prohibition and other principles approved by the Methodist Episcopal Church South," the document asserted.

C. M. Remey Will Marry Mrs. Klemm in France

Paris, July 5 (A.P.).—Mrs. Karl Danzer Klemm, assistant hostess of the United States exhibition at the French Colonial Exposition, will be married next Saturday at the American procathedral here to Charles Mason Demey. Both Mrs. Klemm and Mr. Remey live in Washington, D. C.

Mrs. Klem is the widow of the late Brig. Gen. Klemm, U. S. A., and the daughter of the late Joseph J. Heim, of Kansas City, Mo. Mr. Remey is the son of Rear Admiral John C. Remey, U. S. N.

Dr. Horace Jenks Dies; Famous as Pediatrist

Philadelphia, Pa., July 5 (U.P.).—Dr. Horace H. Jenks, a member of President Hoover's White House Conference on Child Health and Protection, and nationally known teacher and worker in pediatrics, died in the Pennsylvania Hospital here today of pneumonia. He was 53.

Alleged Drunken Driver Taken in 2-Hour Chase

One of Four Montgomery County Policemen Ditched Twice in Pursuit; Five Charges Are Faced by Potomac Man.

A two-hour chase of an alleged drunken driver through the crowded highways and less crowded byways of Montgomery County engaged the attention of four policemen and yesterday afternoon resulted in the arrest of Walter Benson, 22 years old, of Potomac, Md.

Benson is alleged to have ditched Patrolman Windsor Poole on two occasions during the wild ride as the officer pursued him ta a pace that sometimes exceeded 60 miles an hour. Benson faces charges of five violations of the motor vehicle law.

An alarm that a drunken driver was endangering autoists on Bradley Hills boulevard near Bethesda, Md., sent four policemen in pursuit at 2:30 in the afternoon. Sergt. Leroy Rodegers and Patrolmen Robert Howes, Oscar Gaither and Windsor Poole set out in motorcycles and police cars.

Poole picked up the trail of the car and followed it at 50 miles an hour through Potomac, Bethesda, Rockville, back to Potomac and to Trovilah, where he turned onto a dirt road. Twice on the Bradley Hills boulevard, Poole said, he was ditched. On another occasion his mount left the road and went into a field. Poole was uninjured.

Poole, unable to follow the car on the bumpy dirt road, gave up the

Continued on Page 5, Column 2.

NEWS of SUBURBAN Washington and the Surrounding States

Appears on Pages 2 and 3 Today

cellor Bruening to the effect that benefits accruing to Germany under the President's plan would not be used for increasing armaments.

The question was first raised in France's counter proposals and the United States felt it was outside America's province to give assurances on the question.

The German position, outlined in a statement by the German chancellor, Dr. Heinrich Bruening, forwarded by Ambassador Sackett from Berlin, follows:

"In view of the fears which have sprung up in some circles that the amounts released in the German budget by the relief from reparations payments might be used to increase armaments, I declare that an increase in the appropriation for the army and navy during the holiday year has never been contemplated nor will it take place.

"The aggregate alleviations accruing to Germany from the Hoover plan are required and will be used in their entirety to cover the deficits in revenue which are to be expected, to consolidate financial conditions and to save German economic life."

The German statement was received while American officials were studying what they considered to be the last remaining difference with the French government over the moratorium plan.

Details Still Unsettled.

Paris, July 5 (A.P.).—Secretary of the Treasury Andrew W. Mellon and Ambassador Walter E. Edge discussed the question of reparation payments "in kind" at a long conference with Finance Minister Pierre Flandin at the latter's residence this afternoon.

The conference was the only contact between the reparations moratorium negotiators today.

It was understood that the details of the question still remain to be settled, although the French and American viewpoints have been growing considerably nearer together as the result of the conferences.

Secretary Andrew W. Mellon and Ambassador Walter E. Edge were forced to forego a proposed visit to a friend of Edge in Normany today in order to discuss further President Hoover's debt moratorium and to study a document which was forwarded to the President this morning.

Several times the American officials telephoned to Washington but by evening no direct word had reached them from Hoover's Rapidan camp in Virginia.

Hope for Washington Approval.

Meanwhile, the impression of those in their entourage was decidedly hopeful that Washington would approve their proposed basis for an agreement with France on the reparations moratorium. Mellon and Edge are scheduled to meet the French officials again tomorrow afternoon. Their discussions today were mostly between themselves at the American Embassy.

Premier Pierre Laval escaped to his country home during the day to examine his herd of prize cows, while Foreign Minister Aristide Briand motored down into Normandy to fish at Cocherel.

In its leading editorial the newspaper Le Temps was hopeful that the end of the negotiations was in sight. It declared that France had gone as far as possible in conciliations, trying to give full effect to the Hoover proposal and at the same time to safeguard the interest of Germany's creditors.

Committee of Experts Favored.

"Too many powerful reasons impose upon the Washington Government the necessity of making Hoover's initiative succeed to allow the supposition that divergencies on secondary points might yet compromise the results acquired in principle," the editorial said.

Le Temps rather doubted whether it would be necessary to call a conference of Young plan signatories, saying this would present serious inconveniences. It added that the task, which would be purely of a technical nature, would better be intrusted to treasury experts, or accomplished by direct conversations between the governments.

The Journal des Debats took a pessimistic view of the situation. It said the accord would only serve to open up a period of difficulties, during the course of which the Young plan will be "gravely menaced, not only in theory, but in reality."

The newspaper declared that it feared President Hoover's initiative will better Germany's financial situation only in passing.

Petit Parisien expressed hope that Secretary Mellon will remain in Paris to meet the financiers of other countries if the Young plan signatories are called into conference.

Virginai Delegate's Car Loses Wheels in Crash

Special to The Washington Post.

Lynchburg, Va., July 6.—When E. Thurmon Boyd, member of the House of Delegates from Lynchburg, stopped this morning about 7:30 o'clock on the Richmond highway to offer assistance in a minor automobile collision, his car was struck by another driven by R. E. Cain, of Petersburg, and Mrs. Cain sustained cuts and bruises which caused her to be taken to Memorial Hospital for treatment. She was still theer tonight.

State Highway Officers Bingham and Stanley preferred charges of reckless driving against Cain. Both front wheels were broken off Mr. Boyd's car.

Woman Hurt as Auto Hits Telephone Pole

Miss Elsie Williams, 35, who gave her address as Thirteen and Spring Road northwest, ran into a telephone pole while driving south on the Washington-Baltimore Boulevard near Silver Springs, Md., yesterday afternoon.

Mrs. Williams was removed to Casualty Hospital and treated for contusions of the chest and abdomen. Her condition was said to be not serious.

NOTICE TO SUBSCRIBERS

While enjoying your vacation you may have the news from home brought to your summer address by The Washington Post without additional charge. Simply call The Post Circulation Department—National 4205, and give your vacation address. Be sure to say, "I am at present a subscriber to The Washington Post."

THE WASHINGTON POST

NEW STUDY ORDERED OF POWER CONTROL

Dr. Splawn Will Conduct an Inquiry at Behest of Federal Board.

(Associated Press)

A new study of power company control looking to the possibility of bringing the great electric holding and management corporations under Governmental regulation has been initiated by the Power Commission.

The survey will be conducted by Dr. Walter M. W. Splawn, who last Winter ended an investigation of railroad holding companies for the House interstate commerce committee with a recommendation that they be placed under Interstate Commerce Commission supervision. Legislation to put into effect these recommendations failed of passage by Congress.

The power study will be based on those utility operating companies holding licenses from the Federal Government. Their ownership, control and affiliation will be traced all the way up, whether it occurs through stock ownership, management contracts, financing or otherwise. The commission announced yesterday the investigation was voted unanimously last Friday on a motion of Commissioner Williamson, of Washington, seconded by Commissioner Draper, of Wyoming. It is to be completed in four months.

The Federal Trade Commission has been engaged since 1928 in an examination of the entire capital structure of the electric systems which has shown an intricate network of control.

Dr. Splawn was for several years president of University of Texas. Three years ago he became a referee to the War Claims Arbiter in the arbitration of German ship claims and while holding this post was chosen dean at American University. He is a native of Texas.

FIREMAN DIES, 3 HURT AS CHURCH IS BURNED

Continued from Page 1

tal by th Rescue Squad and in patrols from the Eleventh Precinct. Russell was taken to his home by another fireman.

Church Is Total Loss.

Although the frame walls of the church were left standing after the fire had been extinguished shortly after 3 o'clock, the Campbell A. M. E. congregation has sustained a complete loss. Damages are estimated roughly at $3,500.

Origin of the fire could not be determined.

One alarm was turned in at 2:29 o'clock. Engine Companies 25, 15 and 18 and No. 8 truck responded. Chief Vernstein was in charge of operations and was relieved by Deputy Chief Charles E. Schrom after he was injured.

Virnstein's Record Brilliant.

Battalion Chief Virnstein's history with the Fire Department is one of brilliance, according to his superiors. He was commended for bravery in the Knickerbocker Theater disaster in 1922 and for his heroism in the Adams Hotel Supply Co. fire fifteen years ago. He was present at all the large fires in the District since 1897 and in 1904 helped fight the great Baltimore fire.

He was appointed to the department March 5, 1897, and was detailed to No. 8 Engine Company, where he served successively as assistant foreman, foreman and as aid to Chief Joseph Parris. In 1908 he was made a captain and remained with No. 8 Engine Company. In 1925 he was placed in charge of the drill school, and two years later was elevated to the position of battalion chief, with headquarters at No. 8 Enginehouse.

For the last ten years he had served as vice president of the Firemen's Relief Association. He was born in Washington, September 1, 1876. He lived at 3600 New Hampshire avenue northwest.

All Survivors Live Here.

In addition to Mrs. Virnstein and Dr. Virnstein, he is survived by a daughter, Mrs. Gertrude Powers; four brothers, William, Robert, James and Raymond, and a sister, Mrs. Mary Raley, all of this city.

The Campbell Methodist Episcopal Church was organized directly following the Civil War, on Mount Zion Hill, Anacostia, as an open-air congregation. A building was erected on the site of the burned structure soon thereafter, and rebuilt more than 40 years ago.

It was remodeled in 1905, and later, under the pastorate of Dr. Charles H. Wesley, professor of history at Howard University and now presiding elder of the district, a brick structure adjoining was completed in 1926. The Rev. A. L. Crigler, pastor of the church, has been ill in Walter Reed Hospital for the past fortnight, his place being taken by the Rev. Elmore Wormley.

Torpedoes in Pocket Go Off, Victim Slaps Innocent Man

John Sullivan was walking in Cottage City, Md., yesterday, minding his own business, when he felt an awful whack in the back. Thinking that the pedestrian, walking behind him, was getting personal, he unceremoniously punched the pedestrian's face and felled him.

Even thees extreme measures failed to tsop the thumping. Then it dawned on him that 50 torpedo firecrackers were exploding in his pocket. Sullivan began flailing his thighs.

Casualty Hospital internes, where he was brought later, dressed severe burns on his right, and a tailor will have to take care of the large rent in his trousers, where a pocket was blown out.

Sullivan lives at 1619 Bladensburg road northwest. The identity of the recipient of the wallop was not learned, but Sullivan admits the punch.

Alaskan Mineral Output Declines

Gold and Silver, However, Are Mined in Increasing Quantities.

(Associated Press.)

Alaska's mineral production last year showed a substantial decline in value from 1929, although gold and coal were mined in increasing quantities.

Figures announced yesterday by the geological survey showed a shrinkage in value of minerals produced from $18,066,000 to $13,812,000. Gold, however, increased from $7,750,000 to $8,476,000 and coal showed a gain of more than $100,000 to $631,000. The biggest loss was in copper, which fell from $7,130,000 to $4,244,600.

The decrease, said the survey, "is interpreted as being due not only to the very low prics that prevailed but also to the deterrent effect of these new prices on new entrpriss and in dissuading oprators from making even as large an output as they ordinarily would from the mines already operating."

Woman Hurt When Bus Stops to Avoid Crash

Mrs. Nellie Langley, 50 years old, of 225 H street northwest, was slightly injured yesterday when she was thrown against a fare box on a Washington Railway and Electric Co. bus, when the bus was stopped suddenly to avoid collision with a taxicab.

Mrs. Langley boarded the bus a few blocks from her home. As it started, it was forced to stop, and Mrs. Langley was thrown against the box. She is under treatment at Casualty Hospital for injuries to the left shoulder and back.

POPE AND MUSSOLINI WILL AVERT BREAK

Continued from Page 1

on indefinitely until some stroke of genius shows the way to an accord.

Except for the dissolution of 15,000 Catholic clubs, the church's position in Italy is the same as before the controversy, although there is admitted to be considerable unrest among the people. The pontiff's declaration that the Catholics may make a mental reservation in favor of the church when taking the oath of allegiance to the Duce is said to have increased this unrest, but Mussolini is described as unperturbed and confident of his power.

The Pope discussed the situation this morning with his nuncio, Mgr. Borgongini-Duca, but the next move is considered Italy's, with a note replying to the Vatican.

The papal troops were increased today by the swearing in of 150 recruits in the Palatine Guard. The oath was taken in the Vatican Gardens, making the strength of the guard of honor 580.

Whether you want to buy, rent or sell, use Post Classified Ads. National 4205.

J. M. McDonnell Rites Tomorrow

Service for Man Drowned at Edgewood Arsenal to Be at 8:30.

Funeral service for John Maurice McDonnell, 27 years old, of 1954 Columbia road northwest, who was drowned Saturday while swimming in Gunpowder River near Edgewood Arsenal, Md., will be at 8:30 o'clock tomorrow morning from Zurhorst's funeral parlors. A mass will be said at 9 o'clock at St. Joseph's Church, Third and C streets northwest. Burial will be at Mount Olivet Cemetery.

A native of Washington, Mr. McDonnell was employed, until recently, at the Newark, N. J., plant of the Western Electric Co.

He is survived by a sister, Miss Catherine McDonnell, and an aunt, Miss Mamie McDonnell, with whom he made his home. He was a graduate of St. John's College of this city and a member of St. Paul's Catholic Church.

Girl Struck by Auto Succumbs to Injuries

Mildred Taylor, 17 years old, colored, of 111 L street southeast, was killed last night when she was struck by an automobile at New Jersey avenue and M street southeast. The girl died of a fractured skull and other injuries a short time after she was taken to Freedman's Hospital.

Carl Henry Ramey, 19 years old, of Ninth street southwest near E, was held at the Fourth Precinct station in connection with the accident. Coroner J. Ramsey Nevitt said an inquest would be held at 11:30 o'clock this morning.

Westinghouse Official, Truman Gaylord, Dies

Shelby, Mich., July 5 (A.P.).—Truman Gaylord, of Pittsburgh, Pa., vice president of the Westinghouse Electric Co., died suddenly today of a heart attack at his boyhood home here, where he was spending a brief vacation with his mother, Mrs. Miranda Gaylord. He was 57 years old.

Surviving are a sister, Miss Gladys Gaylord, and a brother, John Gaylord, both of Chicago. Funeral services and burial will be here Tuesday.

Have You Heard the Good News ?

AMERICAN STORES CO.

GOING away soon? Make your reservations by telephone, and KNOW that accomodations will be ready and waiting. Cost, low. Value, high.

The Chesapeake and Potomac Telephone Company (Bell System)

725 Thirteenth Street N. W. MEtropolitan 9900

NOTHING GIVES SO MUCH FOR SO LITTLE

POST AND GATTY TO ARRIVE IN CAPITAL THIS MORNING

Continued from Page 1

mediately after they have been lodged in the hotel.

Plans for Welcoming.

From the motion picture show of themselves the fliers are to return to their hotel, accompanied by the escorting committee which greeted them, among whom will be Mr. Williams, George W. Offutt, jr., president of the Board of Trade, and other officers, members of the board's aviation committee; Bascom N. Timmons, vice president of the National Press Club; William C. Murphy and other members of the board of governors of the club who were designated by Eugene S. Leggett, president of the club, as a reception committee. Various officials of the Government are expected to be on hand to take part in the greeting the National Capital gives to the fliers when they set foot on Washington soil.

Maj. Gen. Herbert B. Crosby, retired, District Commissioner, will represent the District government in the reception committee, and give to the fliers the symbolic keys of the city.

The fliers are to go to the White House for luncheon at 12:30 o'clock. Mrs. Post and Mrs. Getty and Mr. Hall and his daughter, Mrs. Winnie Mae Fain, after whom the world-circling plane was named, are also to be guests at the White House luncheon, which will be attended by Secretary of Commerce Lamont, Secretary of the Navy Adams, Secretary of War Hurley, their assistant secretaries having to do with aviation, and others. So rapidly have preparations been made that last night White House officials were unable to say just who would be present at the luncheon.

6,000 Seats at Reception.

After the White House luncheon the fliers and their wives and other members of their party may find a few moments to rest in the privacy of their hotel.

The reception of the National Press Club will be tendered them in the Washington Auditorium. There are 6,000 seats available in the Auditorium, but every one is expected to be filled when President Leggett calls the meeting to order. Lee Poe Hart, chairman of the entertainment committee of the club, has called all of the 80 members of his committee to participate in the ceremonies in the Auditorium, though ordinary procedure would leave whatever duties devolving on the reception committee to the eighteen members of the subcommittee on receptions.

Distribution of tickets for the Press Club reception in the Auditorium will begin at 9 o'clock this morning, with the number of tickets allotted to each member of the club limited so that all members will be accommodated.

The official day of the fliers will be ended with a dinner tendered them by the Board of Trade in the Willard Hotel at 7:30 o'clock at night. There will be seats for 900 persons at the dinner and Robert J. Cottrell, secretary of the board, has charge of distribution of tickets to board members.

After that het fliers will be permitted to go to bed.

Mrs. Post and Mrs. Gatty and Mr. Hall are expected to fly here this morning but not in the famous Winnie Mae plane which shot around the Northern half of the globe. The Winnie Mae is rated by the Department of Commerce as a two-passengen plane, due to the installation of fuel and oil tanks ni the cabin, and hte wives and friends of the fliers will have to ride in another plane.

The fliers and hteir party are expected to sleep tonight ni Washington. Tomorrow they are expected to fly back to New York to receive additional honors. The National Aeronautics Association, of which Senator Hiram Binghom, of Connecticut, is chairman, is to present them in New York with an honorary membership and a memento, a jealously guarded honor which has been awarded only four times in the past.

The National Press Club, too, will give hte fliers a trophy. It will be a globe for each, inscribed with an account of the occasion and the accomplishment of the recipients.

Farm Board Called Alone in Its Policy

Evans Says Even Chiefs of G. O. P. Dislike Handling of Wheat.

(Associated Press.)

Representative Evans asserted yesterday "the only people in accord with the Federal Farm Board's handling of its wheat holdings are the members of the Farm Board itself."

"It has been the Administration contention that criticism of the beneficent body under whose manipulations wheat has reached the lowest level in modern history was limited to Democratic partisanship by discrediting the board and seeking to smear President Hoover, the Montanan said in a statement issued through the Democratic national Committee.

"Now the spearhead of Farm Board criticism is composed of Vice President Curtis, Senator Capper, of Kansas, and Senator Watson, of Indiana.

Since the Farm Board announced last week it would not sell more than 5,000,000 bushels of its wheat holdings monthly, the three Republicans have demanded that this policy be further modified to keep all the wheat from the market for the present.

Small Child Injured Running Before Auto

A 3-year-old child was injured yesterday when it was knocked down and pinned under an automobile in front of his home, 4402 Elm avenue, Chevy Chase.

Charles D. Hagen, of Kensington, Md., was driving west on Elm street when the child, Andrew Campbell, ran in front of his car, Montgomery County police reported. The boy was taken to a physician's office and it was found he had suffered only cuts and bruises. Policeman J. E. Shoemaker, who investigated, said he made no case against Mr. Hagen because two witnesses testified the child ran in front of the car and the accident was unavoidable.

Hickey-Freeman CUSTOMIZED CLOTHES

All Shirts Reduced

$3.50 Shirts
$4.00 Shirts
$2.85

$5.00 Shirts
$6.50 Shirts
$3.95

This offering includes our entire stock, including white and dress shirts.

Goldheim's

Apparel for Gentlemen . . . Established 1875

FOURTEEN HUNDRED AND NINE H STREET

Beauty Treatment Ordered For Miss Liberty's Visage

Goddess of Bedloes Island, Seemingly Afflicted With Double Chin, Sunken Cheeks and Rings Around Eyes, to Get Facial by New Lighting.

New York, July 5 (A.P.).—Miss Liberty, of New York Harbor, is to take the lamp treatment for her beauty after dark.

The future shadow has crept up almost all over Bartholdi's famous goddess in the most unflattering places. At night she appears to have a double chin, sunken cheeks and rings around the eyes from staying up until dawn lighting the way for sailors.

So the United States Army, whose ward she is, announced today the statue is to be illuminated by a new wrinkle reducing battery of floodlights.

Furthermore there are to be incandescent jewels in her crown. In its 21 windows are to be installed additional lights, made to sparkle by a blinker system.

The old lighting system is responsible for uncomplimentary remarks made about the Statue of Liberty's appearance by passengers on Staten Island ferries and night sailing ships.

Now all undesirable shadows all over the statue will be washed out by the incandescent bath. Didn't the late President Cleveland, when he unveiled the statue in 1886, say: "We shall not forget that liberty has here made her home, nor shall her chosen altar be neglected?"

The treatment, including all around renovation, will cost more than $30.000, said Maj. Gen. Hanson E. Ely, commanding the Second Corps area, her guardian. A new elevator will be installed for the 350,000 tourists who visit the statue each year.

You haven't finished reading this morning's news until you read Post Classified Ads.

SPECIAL NOTICES

DR. HAROLD N. GIESE ANNOUNCES THE removal of his office and ex-ray laboratory to Hill Building, 17th and Eye streets northwest, July 6.

OFFICE OF THE FIREMEN'S INSURANCE COMPANY OF WASHINGTON AND GEORGETOWN.

A special meeting of the stockholders of this company is hereby called to take place in the offices of the company, 303 7th st. n.w., Washington, D. C., on the seventh (7th) day of July, 1931, at twelve (12) o'clock noon, to consider and act upon the resolution which was unanimously adopted by the Board of Directors at a regular meeting held on June 22, 1931, for the purpose of amending the charter of the company to permit it to underwrite additional forms of insurance and to increase its capital stock.

ALBERT W. HOWARD, Secretary.

Window SHADES: Floor Coverings; SCREENS; prompt econ. serv. KLEEBLATT, 11th and H ne.1 Line. 0979.

New Needs Arise Daily

A new home today, a new car tomorrow, a new wardrobe the next day and new furniture the next . . . but these purchases are not scheduled in orderly procession—they await the evident need.

YOU Can't Pick the Day When People Will Want What You Have for Sale

Some families will decide that it is time to buy when they see an advertisement on Wednesday, but an equal number will make a like decision on Thursday. Advertising that meets a need on the day that it becomes evident is the most productive advertising, and, at remarkable small cost, any merchant or individual can place his sales message before "the people who WANT to buy on the day that they decide to act." This means a daily schedule of insertions in the NEW Post—

Classified Section

Improved methods of classification, arrangement and A-B-C order of indexing make these columns more convenient and interesting to the reader and consequently of greater value to the advertiser . . . In no other medium, or combination of mediums, can you reach the thousands of exclusive readers of The Washington Post—an audience that is unusually responsive because Post readers are distinguished by their "ability to buy."

Order Your Advertising For Consecutive Insertions

If you skip a day you are overlooking the scores who may be looking for your particular product or service on the day omitted. Advertising is not an expense—it is an investment that brings the required dividends more quickly and at less cost than any other method you might use to acquaint people with what you have for sale—an investment that will bring results EVERY day . . . There is also a very worth-while reduction in the cost of advertisements running on consecutive dates. For full information

Phone NAtional 4205

The Washington Post.

"The First Thing in the Morning"

CURRENT EVENTS IN MARYLAND AND VIRGINIA

FAIRFAX TO SETTLE WATER DEAL TERMS

Council Meeting Tonight to Receive Audit of Cost of New System.

FAIRFAX BUREAU OF THE POST.
P. O. Box 245, Fairfax, Va.
Phone Fairfax 166.

The monthly meeting of the Town Council of Fairfax will be held this evening in the office of Mayor Thomas P. Chapman. A special meeting of the council was held recently to discuss terms of settlement with engineers who installed the new municipal water system. Councilman Edgar Littleton was instructed to audit the company's account with the town for approval at tonight's meeting.

Town Sergt. R. G. Pitts, who has replaced representatives of the McCrary Engineering Co. in operating the system, reports that 50 householders have connected with the water system to date and that new connections are being made as rapidly as possible.

Judge Walter T. McCarthy, of the Fairfax County Circuit Court, will hold a hearing today in the Arlington County Courthouse on six condemnation suits filed by attorneys of the State highway commission for land to straighten and widen the Washington-Richmond highway near Groveton.

The State Corporation Commission of Virginia will hold a hearing at 3 o'clock this afternoon in Richmond on an application of R. L. May, trading as the Alexandria, Barcroft & Washington Rapid Transit Co., to operate bus service between Alexandria and Franconia, in Fairfax County. The service will be by way of Duke street, in Alexandria, Telegraph road and Franconia road. Four trips will be made daily, three in the morning and one in the afternoon.

The Young Peoples Missionary Society of the Southern Methodist Church at Andrew Chapel will meet tomorrow night at the home of Mr. and Mrs. C. E. Roller.

Contracts for installation of the municipal water system for the town of Falls Church will be awarded at a recess meeting this evening in the town hall, on Washington street.

Sunday school council of the Southern Methodist Church at Chesterbrook will meet this evening to make arrangements for the annual Sunday school picnic.

Citizens of the Forestville Community will meet this evening in the Great Falls Grange Hall at Forestville to continue plans for the annual Forestville Day celebration, which is to be July 16. L. B. Morris has been elected general chairman.

Meeting of the School and Civic League of McLean will be this evening in auditorium of Franklin Sherman School. This is the last meeting before the annual McLean Day celebration, and final plans for the league's participation will be made.

Daily vacation Bible school, conducted under the auspices of the Methodist Episcopal Church at Oakton will open this afternoon. Classes will be at 2 o'clock each afternoon, with Mrs. Ralph Wott as superintendent, assisted by the Sunday school teachers of the church.

New officers of the Laurel Rebekah Lodge at Falls Church will be installed this evening by the Loudoun Rebekah Lodge, No. 46, of Leesburg, Va. Mrs. Tillie Cunningham, of Alexandria Liberty Lodge, new president of the Rebekah Assembly, will be guest of honor.

Holbrook Rites To Be Held Today

Fairfax Official Lived 12 Hours After Shooting Self in Head.

Deputy Clerk Elton R. Holbrook, 58 years old, of Fairfax County, will be buried this afternoon from his home, Cedar street, Fairfax, Va., where he fatally shot himself in the head Saturday. He lived twelve hours.

Holbrook, deputy clerk in Fairfax for the past 35 years, had been in ill health for the last year of a malignant ailment and had been confined to bed for months.

Services will be held at 1 o'clock this afternoon at his home. He is survived by his widow, Martha Wiley Holbrook; a son, F. Wilmer; three brothers, Harry and Stockton, of Fairfax County, and Linwood, of this city. He was a member of Henry Lodge, F. A. & A. M.; Fairfax Camp, Modern Woodmen of America, and Fairfax Council, Order of Fraternal Americans.

Virginia Farmers Warned on Labels

Misbranding Law Now in Effect in New York Is Cited for Grower.

Richmond, Va., July 5 (A.P.).—J. H. Meek, director of the Virginia Division of Markets said today that the new grading law of the State of New York, giving the commissioner of agriculture and markets authority to forbid the sale of agricultural products labeled in such a manner to be false or misleading in any particular as to grade should be called to the attention of Virginia farmers.

The law also forbids selling or offering for sale agricultural products in such a manner that the face or shown surface are not the average of the contents. Mr. Meek said that since the law applies to all farm products sold in New York State no matter where the shipment originated, Virginia products are subject to the requirements of the law.

The law, passed by the last New York Legislature, became effective July 1.

Desirable Apartments in good locations are listed in Post Classified Ads.

DIED

ALBEY—On Saturday, July 4, 1931, at her residence, 1938 Thirty-eighth street northwest, LOTTIE B., beloved wife of Walter A. Albey. Services at the above address on Monday, July 6, at 7:30 p. m. Interment Newark, N. J.

BEALL—On Sunday, July 5, 1931, at her residence, LILLIE M., beloved wife of Benjamin Frank Beall and mother of Walter Beall and Milton Streamer. Funeral from her late residence, 1350 G street southeast, on Tuesday, July 7, at 2 p. m. Relatives and friends invited.

BEARD—On Friday, July 3, 1931, at Emergency Hospital, EVA M., beloved wife of Charles S. Beard, aged forty-nine years. Funeral services Monday, July 6, at 3 p. m., at Hysong's parlors, 1300 N street northwest. Relatives and friends invited. Interment Fort Lincoln Cemetery.

BRACKETT—On Friday, July 3, 1931, HERBERT I. BRACKETT, aged seventy-one years, of 1464 Girard street northwest, beloved father of Mrs. Edwin M. Borchard, of New Haven, Conn.; Catherine Brackett, of New York City, and James Herbert Brackett. Funeral services Monday, July 6, at 2 p. m., at Hysong's parlors, 1300 N street northwest. Interment Rock Creek Cemetery.

BULLA—On Saturday, July 4, 1931, JOHN W., beloved husband of Arnes M. Bulla. Interment at Ashboro, N. C.

COE—On Saturday, July 4, 1931, at 8 p. m., at his residence, 1800 K street northwest, ROBERT COE, late captain, Corps of Engineers, U. S. A. Funeral from Fort Myer Chapel, Arlington National Cemetery, Tuesday, July 7, at 2:30 p. m.

FERNO—On Saturday, July 4, 1931, at his residence, 21 Franklin street northeast, JOHN, beloved husband of the late Caroline Ferno. Funeral from his late residence on Tuesday, July 7, at 8:30 a. m., thence to Holy Rosary Church, where mass will be said at 9 a. m. Relatives and friends invited. Interment Mount Olivet Cemetery.

HAMILL—On Saturday, July 4, 1931, at his residence, 3517 New Hampshire avenue northwest, after a long illness, the Rev. HENRY PHELPS HAMILL, D. D., aged seventy-eight years. Funeral services at the Francis Asbury Church, Sixteenth and Lamont streets northwest, on Monday, July 6, at 1:30 p. m. Interment Monocacy Cemetery, Beallsville, Md., at 4 p. m.

FUNERAL DIRECTORS

WM. H. SARDO & CO.
412 H ST. NE. Phone Lincoln 0524.

ESTABLISHED 1876.
JOHN R. WRIGHT CO.
1337 10th st. nw. Phone North 0047.

J. WILLIAM LEE'S SONS
FUNERAL DIRECTORS.
CREMATORIUM
332 PA. AVE. NW. NATL. 1384 & 1385.

CHAS. S. ZURHORST
301 EAST CAPITOL ST. LINCOLN 0372.

P. J. SAFFELL
733 5th st. nw. Natl. 0537.

Frank Geier's Sons Co.
1113 SEVENTH ST. NW Telephone
Modern Chapel NATIONAL 2473

Clyde J. Nichols, Inc.
4209 9th St. N.W. Col. 6324.

THOS. S. SERGEON
1011 7TH ST. NW. Telephone Natl. 1090.

JAMES T. RYAN
317 PA. AVE. SE. Atlantic 1700.

AMBULANCES
Best in Town. Local Call.... $4.00
Call Chambers Co. Col. 0432

FUNERAL DESIGNS

GEO. C. SHAFFER 900 14TH ST. NW
Expressive Floral Emblems. Phone
Moderate prices Open eve. & Sun. Nat. 0106

GUDE BROS. CO., Florists
1212 F STREET. National 4276
APPROPRIATE FUNERAL DESIGNS.

FLOWERS
For Funerals
By Wire Anywhere
Blackistone
1407 H St. N.W.
Nat'l 4905

DIED

HARVEY—On Saturday, July 4, 1931, at the residence of her daughter, Mrs. George Kountz, 618 Aiken Avenue, Pittsburgh, Pa., Mrs. BENJAMIN HARVEY, widow of Benjamin Harvey, of Wellsburg, W. Va., mother of Mrs. George Kountz, of Pittsburgh, Pa., and Miss Jessica G. Harvey, of Washington, D. C. Interment at Wellsburg, W. Va.

HUNTER—A special communication of Hiram Lodge No. 10, F. A. A. M., is called for Monday, July 6, 1931, 7 p. m., at the Masonic Temple, to attend the funeral of our late Brother FIELDER I. HUNTER, P. M., who died at the U. S. Soldiers' Home, July 2, 1931.
GEORGE M. IRELAN, Worshipful Master.
WM. H. GRASS, Secretary.

JACOB—On Saturday, July 4, 1931, at her residence, 4340 Thirty-ninth street northwest, ELLA B., beloved wife of the late William F. Jacob and mother of Mrs. Opha M. Johnson. Funeral from the W. W. Chambers funeral home, 1400 Chapin street northwest, on Tuesday, July 7, at 10 a. m. Interment Rock Creek Cemetery.

KELLY—On Sunday, July 5, 1931, at his residence, 119 Third street northeast, SAMUEL ROBERT, beloved husband of Mary C. Kelly. Funeral from the above residence on Wednesday, July 8, at 8:30 a. m., thence to St. Joseph's Church, where mass will be said at 9 a. m. Relatives and friends invited. Interment at Mount Olivet Cemetery.

McDONNELL—Suddenly on Saturday, July 4, 1931, at Edgewood Arsenal, Md., JOHN MAURICE McDONNEL, of 1954 Columbia road northwest, beloved son of the late Maurice and Rosetta McDonnell. Funeral from Zurhorst's funeral parlors, 301 East Capitol street, Tuesday, July 7, at 8:30 a. m., thence to St. Joseph's Church, Third and C streets northeast, where mass will be said at 9 a. m. for the repose of his soul. Interment at Mount Olivet Cemetery. (Newark and Arlington, N. J., papers please copy.)

M'ELROY—On Sunday, July 5, 1931, at Emergency Hospital, ISABEL WORRELL M'ELROY, of 1412 Sixteenth street northwest, widow of Col. John McElroy. Services at Hysong's funeral parlors on Tuesday, July 7 at 2 p. m. Burial Arlington National Cemetery.

MORELAND—Departed this life on Sunday, July 5, 1931, at the residence of her daughter, Mrs. Fayette J. George, 1383 Quincy street northwest, ELLA J., wife of the late Walter M. Moreland. Funeral from W. Warren Taltavull's funeral home, Fourteenth and Spring road northwest on Tuesday, July 7, at 2 p. m. Relatives and friends invited to attend. Interment at Rock Creek Cemetery.

MORROW—On Sunday, July 5, 1931, at Walter Reed Hospital, BEATRICE C., infant daughter of Neal C. and Maude Morrow. Funeral from parents' residence, 300 East Howell avenue, Del Ray, Va., on Tuesday, July 7, at 2 p. m. Interment Cedar Hill Cemetery. Services by Chambers Co.

RICHARDSON—On Sunday, July 5, 1931, at his residence, 3525 Thirteenth street northwest, Dr. SAMUEL A. RICHARDSON, beloved husband of Mary E. Richardson. Notice of funeral later.

RUSMISELLE—On Sunday, July 5, 1931, at Harriet Lane Sanitarium, 1654 Columbia road northwest, WILLIAM D., beloved husband of Emma Rusmiselle, in the seventy-ninth years of his age. Remains resting in the chapel of P. A. Taltavull, 436 Seventh strete southwest. Interment at Strasburg, Va.

VOELCKNER—On Saturday, July 4, 1931, after a long illness, ERNEST GEORGE VOELCKNER, only son of Elise and the late Kurt F. Voelckner and brother of Mrs. Frank E. Zuber. Funeral service at Hysong's funeral home, 1300 N street northwest, on Tuesday, July 7, at 10:30 a. m. Interment Prospect Hill Cemetery. Friends invited to attend.

WHITCOMB—On Saturday, July 4, 1931, at 9:30 p. m., in Atlanta, Ga., WILLIAM H., son of the late William H. and Susan V. Whitcomb (nee Neale). The remains will be brought to the home of his sister, Mrs. James Bayne, 217 North Alfred street, Alexandria, Va. Funeral from St. Mary's Catholic Church, Alexandria, Va., requiem high mass, Tuesday, July 7, at 10 a. m. Relatives and friends invited.

WRIGHT—On Friday, July 3, 1931, MARY JANE, beloved wife of Charles Roberts Wright, and mother of Mrs. R. D. Carter, Charles R. Wright, jr., and Rea P. Wright. Funeral services at the residence of her daughter, 3320 Seventeenth street northwest, on Monday, July 6, at 3 p. m. Interment Rock Creek Cemetery.

J. W. HEAD OUTLINES ELECTION PLATFORM

Candidate for County Board in Arlington Announces Stand on Questions.

ARLINGTON COUNTY BUREAU OF THE POST.
Tel. Clar. 509. Clarendon, Va.

James W. Head, of Barcroft, member of the Virginia Bar and chairman of the Public Utilities Commission of Arlington County, one of the first aspirants to announce his candidacy for a seat on the county board of five which in accordance with the new form of county government effective January 1, 1932, will replace the present three members of the county board of supervisors, issued the following statement yesterday:

"I favor the fullest possible cooperation with the National Capital Park and Planning Commission to the end that the county may avail itself of the opportunity thereby offered to secure the maximum of Federal aid in the beautification of our approaches from the Nation's Capital and other projected large-scale improvements.

"I further favor an immediate study, by the county board, of the perplexing water situation with a view of discovering a means of supplying every applicant with county water expeditiously and on a convenient payment plan. I also favor the earliest possible reduction in water rates.

"I am in hearty sympathy with the aims and efforts of the unselfish fire-fighters of the county, having helped to organize and direct the affairs of one such company, and shall, at all times, lend an attentive ear to expressions of their needs. If elected, I intend to see that public canvassing shall not be necessary for a full fulfillment of any proper or reasonable requirement of the fire departments.

"I favor a sane, reasonable and cooperative attitude toward the public utility companies operating in Arlington County to the end that all our citizens may expeditiously be supplied with gas, electric and telephone service without ill-advised hindrance or unwarranted persecution.

"In conclusion," Mr. Head said, "I shall favor a modern sewerage system for which no charge shall be made against any landowner unless the service is made available to him.

"Having been a resident of Arlington County for the past 25 years and having taken an active part in the civic affairs of the county, having held the office of secretary to the Arlington County Civic Federation and the Arlington District Good Roads Commission, I feel that I am qualified for a seat on the county board and if elected assure the taxpayers of the county that at all times their interests will be well cared for."

Plans are being made by the Organized Women Voters of Arlington County, according to the president, Mrs. Ruby G. Simpson, to hold a meeting in the near future at which time an opportunity will be given for candidates for the State Senate and House of Delegates, and possibly another office, to make public their respective platforms.

Inasmuch as the nominees for the offices of the Republican party will not be known until after the convention, which meets on Friday evening of this week, no definite date could be given, Mrs. Simpson stated.

The time and place of this meeting will be announced at a later date.

There will be a meeting of the ladies' auxiliary to the Jefferson District Fire Department tomorrow evening in the auditorium of the firemen's hall. The meeting will be held at 8 o'clock.

The Neighborhood Garden Club, of Ballston, will hold its monthly meeting tonight at the home of Mrs. Ida Hendricks, near Waycroft.

The Arlington County Civic Federation will hold its July meeting tomorrow evening at the Lyon Park Community House at 8 o'clock, with President Harry A. Fellows presiding.

Proposed changes in the organization's by-laws, many of which have been made necessary by the change in the county form of government effective January 1, 1932, will be made a special order of business, it is understood. At the present time there are three vice presidents, one from each of the three magisterial districts. The new form of county government abolishes the magisterial districts and in the revision of the by-laws which will be considered it is proposed to eliminate all but one of these offices. As to the executive committee it is proposed to hold it at its full strength, electing five additional members instead of three as at present. The proposed changes in the by-laws is in the hands of the committee, which is headed by Julian D. Simpson as chairman.

President Fellows requests the attendance of all delegates as it is most important that there be a full attendance at a time when a vote is taken on a change in the by-laws of the organization.

The Woman's Club, of the Ballston Presbyterian Church, will meet Wednesday evening at the home of Mrs. I. H. Kassebaum.

The League of Republican Women of Arlington County will sponsor a subscription bridge and dance at Windsor Arms Wednesday evening. Dancing will start at 10 o'clock.

The Cherrydale Community Vacation Bible School opens today for a period of two weeks at the Cherrydale Methodist Protestant Church. The hours of classes will be from 9 a. m. to 12 o'clock noon. The program will include Bible study, stories, music, games and handiwork for children in ages from 4 to 12. The Episcopal, Methodist and Baptist churches are cooperating in the work.

Miss Dorothy Compton, of the Cherrydale United Baptist Church, will supervise the classes.

The Margaret Mester Circle of St. George's Episcopal Church will hold a business meeting tomorow morning at 11 o'clock at the home of Mrs. E. G. Baldwin at Clarendon. The meeting will be followed with a luncheon.

Tomorrow night at 8 o'clock the vestry will hold its monthly meeting at the rectory.

Train Hits Lynchburg Man.

Lynchburg, Va., July 5 (Special).—Walter Peak, Lynchburg, 28, was struck and severely injured late this afternoon by a northbound Norfolk & Western train near Buchanan street. The man's left leg was badly crushed and he was taken to Lynchburg Hospital for amputation. The man was sitting on the end of a tie when the engin struck him.

Farmer Resents 'Drunk' Test, Dies With Deputy in Fight

Walnut, N. C., July 5 (A.P.).—Jennings Henderson, of Walnut, a farmer, and Joe Baxter Shelton, Madison County deputy sheriff, were killed here last night in a gun battle between the farmer and three deputy sheriffs, Erwin Ramsey, also of Walnut, a bystander, was seriously wounded in the thigh by a stray bullet.

The battle began, the surviving officers said, when three deputies approached in front of Brigman's store and asked Henderson "to start walking" to determine if he was drunk.

The farmer instead, the officers said, whipped out a pistol and started firing.

Shelton returned the fire. Approximately 20 shots were fired, witnesses estimated.

Madison County officers have begun an informal investigation of the shooting.

SEWER ORDINANCE MAY CAUSE HARDSHIP

Alexandria Taxpayers Face New Fee System for Connections.

THE WASHINGTON POST BUREAU.
907 Prince St., Alexandria, Va.
Phone Alexandria 523.

The new sewer ordinance, which provides a charge of $1.20 per front foot for all houses connected with the city sewer system through private sewers, and $2.20 per front foot for connection with sewers when made by city forces, is likely to prove a serious hardship on between 600 and 700 property owners in the newly annexed portion of Alexandria.

In the former town of Potomac, now a part of Alexandria, most of the residents had already paid into the town treasury a sewer tax, as had most of the residents of Mount Ida, and consequently they will not be affected. However, property owners in Rosemont, Rosemont Park, Mount Vernon Park, Temple Park, sections 1 and 2; Brenton, Cottage Park, Park Addition, Glendale, Braddock and several smaller subdivisions, will be hard hit.

The principal features of the new ordinance include placing jurisdiction and control of all privately owned sewer systems in the city council if, when and while such systems are connected with the sewer system; it requires all individual sewers or privately constructed sewer systems to be connected with the city sewer system whenever a city sewer line is available for connection, and prohibits the emptying of sewage into wells, cesspools or open streams when connection with the city sewer system is possible.

It prescribed that permits must be obtained for all sewer connections, and a fee of $1.20 or $2.20 per front foot, as the case may be, paid. All sewer connections heretofore made, either directly into sewer lines belonging to the city or into privately constructed sewer systems which have been connected with the city sewer system for the transportation of sewage, for which no fee has been paid to the city or, prior to January 1, 1930, the date of annexation, to the town of Potomac, shall be required to obtain a permit and pay the fee applicable. It is pointed out that during the past few years a number of subdivisions have been developed in the suburban sections of the city in which the developers of the properties constructed private sewer systems which emptied into either cesspools or directly into Hooff's Run or some other open stream. The city council has expended many thousands of dollars in the construction of trunk sewers to eliminate the unhealthful conditions created, and most of these private systems have been or are now being connected with these trunk lines. The city not only must maintain these trunk lines, in addition to a large capital outlay, but is faced with the further problem, not far distant, of erecting and operating a disposal plant.

Property owners interested in the provisions of this new ordinance have been invited to attend the informal meeting of the city council at 3 o'clock Thursday afternoon, so that they may acquaint themselves with its provisions and be heard on any objections they may have to offer.

Many property owners were under the impression that when they purchased their homes, with sewer connections, no further payments for this account would be required, and the news that the council contemplates placing a further tax on them has created considerable discussion. Since many of the persons affected will be unable to meet the financial obligation at once, it is regarded as more than probable that the city will be compelled to accept notes for any unpaid balance. This will be considered by the council, however, after the adoption of the ordinance. For other public improvements, such as streets and sidewalks, the city has, in the past, accepted payment in installments.

William H. Whitcomb, son of the late William H. and Susan V. Neale Whitcomb, of this city, died on Saturday in Atlanta, Ga., after a short illness, and the body will be brought to the home of his sister, Mrs. James Bayne, 217 North Alfred street. The funeral will be held in St. Mary's Catholic Church at 10 o'clock tomorrow morning, with a requiem high mass. The deceased was born in this city but had lived in Washington in recent years, moving to Atlanta when the Southern Railway offices were moved there several years ago. Besides Mrs. Bayne, he has another sister living in this city, Mrs. Edwin Birrell.

Bennett Moore, of this city, recently completed a handsome banner for use in Alexandria and elsewhere during the bicentennial celebration, bearing a painting of Washington from the bust of Houdon. The banner is black velvet with gold fringe and the letter gold finish and the painting greenish bronze.

Bids for painting the public school buildings will be received up to 4 o'clock Wednesday evening by Gilbert J. Cox, jr., clerk to the Alexandria School Board, and opened at the board meeting that night. Immediately afterward the board will petition city council for the necessary appropriation for the work.

City Attorney Carl Budwesky has caused a warrant to be issued against John T. Rhines, a Negro undertaker, having his place of business in North Patrick street. The question at issue is the legality of Rhines opening an undertaking establishment in a residential area in violation of the provisions of the zoning ordinance, but the warrant alleges he is doing business without a license.

OPEN A CHARGE ACCOUNT
FINE MEN'S WEAR
EISEMAN'S, 7th & F

CHINESE SCHOOL BAN ON BIBLE DISCUSSED

Dr. Lingle Tells Institute of Public Affairs That He Would Not Close.

Charlottesville, Va., July 5 (A.P.).—Prohibition of the use of the Bible in Mission schools is not sufficient cause for closing htem, Dr. Walter L. Lingle, president of Davidson College, Davidson, N. C., said tonight at Vesper service which inaugurated the second week of the Institute of Public Affairs.

Today's program was a quiet interlude between the celebration yesterday of the centennial of the death of James Monroe, in which representatives of a score of nations participated, and opening of a new series of round table discussions tomorrow.

Gov. Franklin D. Roosevelt, of New York, will direct a discussion of State planning in the morning and tomorrow night will deliver an address on excesive costs of local government.

In his address tonight Dr. Lingle said he recently received a letter from a missionary who said that mission schools in China probably would be closed because they had been ordered either to close or leave the Bible out of their curriculum.

Nobody, he said, realizes more than I do the importance of the Bible, but I do not think I would vote to close a mission school because the government had ordered the Bible out. There are many other ways of teaching religion.

"Often those who teach in State schools, colleges and universities, feel hampered very much as the Chinese missionary. It is not possible to have compulsory classes in the Bible in State-supported schools, but it is always possible for a teacher in such a school to translate religion into daily life."

Dr. Lingle recalled the recent unveiling in Louisville, Ky., of a portrait of the Rev. Charles R. Hemphill, D. D., a native of Chester, S. C., and said that Dr. Hemphill had taught the New Testament to hundreds of young men going into the ministry, but that his students agreed he had helped them most by what he was.

Woman Driver Is Cut When Autos Collide

A woman was slightly hurt yesterday when the automobile she was driving was in collision with another machin eon the East-West highway at Connecticut avenue.

Mrs. William Marloy, of McLean, Va., the driver of one machine, suffered cuts about the face and legs from flying glass, Mathoit Sterling, of Waterville, Md., who was riding in the car with her, escaped hurts, as did L. M. Bartlett, of 4123 Geranium street, who, police said, was the driver of the other machine.

LEADER OF WOMEN SAYS SLUMP WANES

2,500 Gather in Richmond for Convention of Club Federation.

Richmond, Va., July 5 (A.P.).—An optimistic note was sounded tonight by Miss Marion H. McClench, of Ann Arbor, Mich., president of the National Federation of Business and Professional Women's Clubs, leader of 2,500 delegates to the Old Dominion convention here this week. She said in an interview that the period of business depression had passed its turning point and now is on the upgrade.

"I have traveled 60,000 miles in the last two years and my reaction from people throughout the United States with whom I have come in contact is that the situaton is clearing up," she said.

Miss McClench, who is to preside over the six-day convention, arrived on "The President's Special" from Chicago. The train brought a host of delegates from West and Mid-West States.

Special to The Washington Post.

Richmond, Va., July 5.—Miss Emily R. Kneubuhl, national executive secretary of the Business and Professional Women's Clubs, was the speaker at the banquet Saturday night in the Westmoreland Club, closing the twelfth annual convention of the Virginia Federation of Business and Professional Women's Clubs. Dr. Mary Baughman, president of the Richmond club, presided and introduced Miss Kneubuhl and also Mrs. Geline M. Bowman, general chairman of the national convention.

The officers elected at the afternoon session were introduced and awards for contests made. The plaque given for the largest percentage of increase in membership was given the Arlington County Club, Mrs. Edwin M. Penn, State membership chairman, calling upon Mrs. Ellen Libbey Eastman, of Maine, national membership chairman, who was a guest at the banquet, to make the presentation. Mrs. Albert M. Cohen, past president of the Arlington County Club, accepted for that organization. The Covington Club, recently organized, was presented its charter by Miss Kneubuhl, Miss Helen Childs, the president, accepting it. Miss Margaret Lynn Templeton presented the emblem trophy to Miss Thelma Savage for the Hampton Club.

Three Tied for Trophy.

Miss Mabel Larner, of tSaunton, State publicity chairman, stated that three clubs tied for the publicity trophy, and final award was to Martinsville Club Mrs. Hedgecock, president Valley Forge, was given second place, and Staunton third. Miss Bertha Rosen, president of the Clifton Force Club, received the gold piece given as an award for organizing a new club, that of Covington.

Directly after the banquet the first State board meeting of the new personnel was held for organization purposes, and standing committee chairmen were elected. Miss M. Edna Holmes, president, presided. Chairmen elected to serve the coming year were: Education, Miss Ethel Spilman, Harrisonburg; emblem, Miss Edna Perker, Suffolk; finance, Miss Annie Smith, Lynchburg; health, Dr. Mary Baughman, Richmond; international and public relations, Mrs. Katherine Butler, Clifton Forge; legislation, Mrs. Dolly Peyton Shepperson, Alexandria; magazine, Mrs. R. B. Thompson, Hampton; membership, Miss Elizabeth Foster, Norfolk; program, Miss Ethel Willey, Portsmouth; publicity, Mis Mabel Larner, Staunton; research, Mrs. Pohl, Newports News; transportation, Mrs. Gertrude Webber, Portsmouth; and resolutions, Mrs. Emery Hedgecock, Martinsburg. An invitation was accepted to hold the October board meeting in Danville, when place of the 1932 convention will be decided.

Whether you want to buy, rent or sell, use Post Classified Ads. National 4205.

• Our Cold Washed Air System Makes Shopping Here Cool and Pleasant •

Our store-wide sales are creating a great sensation for their remarkable qualities, style and values . . .

OUR COATS

In this remarkable sale of Coats which we are now holding, there are Coats for every occasion, for every use . . . They are such lovely coats, and the prices are so much under what ordinarily would be cost to us that you simply won't be able to resist choosing a coat for your every need . . .

For summer travels . . . for the sea shore . . . the mountains . . . motoring . . . on the boat . . . on the train . . . wherever you go . . . YOUR COAT IS HERE . . . DIFFERENT, DISTINCTIVE, MADE BY THE BEST MAKERS.

Among these lovely Coats are these Sizes—11, 12, 13, 14, 15, 16, 17, 18, 20, 38, 40, 42, 44, 46.

Women, Misses, Third Floor—Misses, Fourth Floor. Juniors, Sixth Floor.

JULIUS GARFINCKEL & CO.
F STREET AT FOURTEENTH

Vacation Hours
are made more enjoyable by a
Hamilton
So delightfully modern in appearance and so absolutely dependable!

$55.00

A Complete Selection of
MEN'S HAMILTON STRAP WATCHES
$50 to $150

$52.50

Two of Hamilton's Newest Fashions
Both have 17-jewel movements and 14-k. gold filled case. Formerly the lowest priced Hamiltons for women were $75!

B. Harris & Co.
F Street at 11th
Jewelers and Diamond Merchants for Over Half a Century

Baptist Assembly Adjourns Session

Delegates From District, Maryland and Virginia Number 625.

Special to The Washington Post.

Frederick, Md., July 5.—After holding sessions for ten days the annual Maryland Baptist summer assembly at Braddock Heights, embracing Maryland, the District of Columbia and parts of Virginia, adjourned tonight. Registration of delegates was 625, approximately the same enrollment as last year.

Final worship was held in the First Baptist Church this morning, when an address was made by Mrs. J. M. Dawson, Waco, Tex. Mrs. Dawson was also speaker at the final meeting tonight. The last sessions of the young people's and adult departments were conducted by Mrs. J. B. Hill, Richmond, Va.; the Rev. W. A. Harrell, secretary of the Baptist Sunday school board, Nashville, Tenn., and thte Rev. W. A. Gardiner, Kentucky Baptist Sunday school secretary, Louisville.

Conferences were held at which various topics pertaining to the intermediate, young people's, adult and home extension departments were discussed by different leaders. Address last night was by the Rev. E. W. Sikes, president of Clemson College, S. C., who spoke on "Our Presidents."

Closed Saturdays During July and August

The new LEONARD *Electric*
at the price you want to pay

Of course you want a good electric refrigerator—there's no real economy otherwise. But you need not have to strain the family budget to get what you want, now that Leonard Electric is on the market. It combines all that is worth while in modern electric refrigeration, yet it is priced within reach of the most thrifty. See Leonard Electric on display.

Approved by Good Housekeeping Institute

$197 installed (5.15 cu. ft.)
$265 installed (7.63 cu. ft.)

MAYER & CO.
Seventh St. *Bet. D and E*

Announcing our
Summer Clearance
Finest Quality
Men's Furnishings
Clothing, Hats & Shoes

Agreeing with the thought of today, that *low prices* will *stimulate* distribution, we have taken almost our entire stock of *finest quality merchandise* and concentrated them at prices that represent the most outstanding values in our history.

SALTZ BROTHERS
1341 F STREET N.W.

BISHOP M'CONNELL RENEWS HAYS ROW

Denies Rev. G. R. Andrews Was Ever in Employ of Church Council.

New York, July 5 (A.P.).—Bishop Francis J. McConnell, president of the Federal Council of Churches, renewed today the controversy between his organization and Will H. Hays, making public a letter denying that the Rev. George Reid Andrews ever had been in the employ of the council.

His statement was contained in a reply to Mr. Hays' letter of last week replying to the council's critical report of the Hays organization, the Motion Picture Producers and Distributors of America.

Mr. Hays, in his letter, said Federal Council investigators "were fully informed" of a letter which, he said, Mr. Andrews had written "in his then capacity of chairman of the Federal Council committee on religious drama and as executive secretary of the now reputedly disbanded Church and Drama Association." The letter, Mr. Hays said, demanded part of the revenue from the photoplay "King of Kings."

Accusing Mr. Hays of drawing attention away from criticism of his organization's methods, Bishop McConnell said:

"Since you appear to attach considerable importance to a letter from Mr. George Reid Andrews to you in 1926, in which he made certain proposals concerning the disposition of 10 per cent of the income from the film, 'The King of Kings,' it becomes necessary for me to remind you of two crucial facts which you have overlooked.

"In the first place, the letter from Mr. Andrews to you was a personal one for which the Federal Council had no responsibility whatever and about which, so far as I am able to learn, the officers of the council had no knowledge. Mr. Andrews was not then, nor has he ever been, in the employ of the Federal Council. His letter to you was part of a series of personal negotiations, as you well know, extending over a long period.

"Secondly, I have to remind you that in 1926 you put an entirely different construction upon Mr. Andrew's letter from that which you are putting upon it in 1931. Our investigators went into the whole matter carefully and among the things htey discovered was that, although you regarded the letter as indiscreetly worded, you did not then find in it any mercenary intent or improper purpose. Furthermore, you proceeded to cooperate with Mr. Andrews in the poduction of 'The King of Kings' in a way that was entirely inconsistent with the interpretation that you now put upon his leter."

Skull Reveals Life 100,000 Years Ago

Discovery Near Jerusalem Reported to Yale by Archeologist.

New Haven, Conn., July 5 (U.P.).—Discovery of the skull of a Neanderthal child near Jerusalem is believed by archeologists here to have given undeniable evidence that human life existed in what is now Palestine 60,000 to 100,000 years ago.

Report of the discovery in a cave at Athlit was made to Prof. George Grant MacCurdy, of Yale, director of the American School of Prehistoric Research, by Miss Dorothy Garrod, woman explorer in charge of the school's joint expedition with the British School of Archeology.

Previous remains had indicated man inhabited the section as far back as 30,000 years ago.

7 day Cruise

$75 BUFFALO CHICAGO (MILWAUKEE) AND RETURN

Including Meals and Berth
S. S. Tionesta
Sailing every Friday night
Stopping at other principal ports

3 Day Cruise Buffalo-Duluth and return $90
S. S. Juniata S. S. Octorara
Frequent Sailings

For Further Information
Apply any R. R. or Tourist Ticket Agency
or
GREAT LAKES TRANSIT CORPORATION
1403 Franklin Trust Co. Bldg.,
Philadelphia, Pa.
Rittenhouse 8534.

COOL COMFORT TONIGHT
with a
GENERAL ELECTRIC FAN

A full-powered high quality 8-inch Fan—for bedrooms; and individual use in any room.

National Electrical Supply Co.
1328-30 New York Ave. N.W.
National 6800

New Plymouth
Floating Power
and
Free Wheeling
on display at our
3 Showrooms
1612 You St. N.W.
1321 14th St. N.W.
10th & H Sts. N.E.
H. B. Leary Jr. & Bros.
Chrysler Distributors

A SIGHT FOR SORE EYES

Associated Press Photo.

Atop the Empire State Building Alfred E. Smith describes the City of New York to King Prajadhipok of Siam. The king is wearing dark glasses to protect his eyes after a recent operation for cataract.

PANAMA ESCAPING WORLD TRADE PINCH

Self-Contained Economically; $1,500,000 Got Yearly From Liquor.

Panama City, July 5 (A.P.).—The Republic of Panama, probably as self-contained economically as any country in the world, has felt but lightly the world depression.

Unlike other Central and South American countries which export their products and suffer keenly from any decrease in outside buying power, Panama has little to sell. Business has slumped in the more populous centers at the ends of the canal, but in the interior towns life in general has been little affected.

The most important single item of government revenue is the liquor tax, which produces more than $1,500,000 a year. This source has maintained a fairly even level. It is expected to show an increase shortly from a new beer tax.

The government which came into power in January under the leadership of President Ricardo J. Alfaro has recognized the importance of tourist trade, and is planning to make the isthmus more attractive to the thousands of travelers who each year pass through the canal.

King Favors Old Art.

London, July 5 (U.P.).—King George likes the old school of painting and art. He has no time for the modern styles and all the different "neo" cults. He said as much when he visited an exhibition of paintings by Prince Nicholas of Greece recently. The king, who was accompained by Queen Mary and his sister, Princess Victoria, spent nearly an hour walking around the exhibition.

Mabelle Corey Runs to Get Thin

Has One-Woman Track on Her Estate Not From Versailles.

Paris, July 5 (U.P.).—Mrs. Mabelle Corey, once belle of Broadway and married to Pittsburgh millions, is the head of a new school of thought for reducing which is a compromise between nudism and steam baths.

At her castle near Versailles, the Chateau de Villegenis, Mrs. Corey comprises a one-woman track team and does her daily dozen laps on the cinder path.

Speed means nothing, it is duration which counts in the new Corey reducing system. The limos which once ruled Broadway and may or may not have had some influence upon the marriage of the Pittsburgh millionaire and the New York show girl are as beautifully formed as ever and poundage that refused to budge under massaging and ordinary dieting has gone.

Many have followed her example and at the American County Club near Paris there is a secluded straightaway for women reducing-runners. There is also a stadium, the Stade Elizabeth, at the edge of Paris now reserved exclusively for women.

Prehistoric Tooth Found.

Newfane, Vt, July 5 (U.P.).—What appears to be an enormous tooth, perhaps that of some prehistoric animal, was found by Ralph Kirkwood in the West River near his home. The tooth weighs a pound, is 6¼ inches long, 3½ inches wide and 1½ inches thick.

Jesse James' Gun Stolen.

Cambridge, Mass., July 5 (U.P.).—A six shooter with four notches on it, said to have once been the property of Jesse James, was introduced as evidence in court here. The gun, it was alleged, was one of several articles stolen from the Pepperell home of Mrs. Lucy C. Cushing.

INJURED FLIER RETURNS HOME

Associated Press Photo.

Ruth Nichols smiles from her cot in a flying ambulance which took her home from St. Johns, N. F., where her proposed transatlantic flight was interrupted by a crash in which she was injured. Picture was taken in Boston as she was en route to New York. She says she'll try again as soon as she recovers and her plane is repaired.

SCHOOLS AND COLLEGES

AN INVITATION

If you are planning to attend a commercial school, you are cordially invited to visit the modern classrooms of the Mount Pleasant School for Secretaries. See the excellent facilities and personally meet the members of the faculty before deciding to register. You will be presented with a copy of "PICTORIAL WASHINGTON."

Mount Pleasant School for Secretaries
Tivoli Theater Building
3313 14th N.W. Telephone Columbia 3000.

SCHOOLS AND COLLEGES

POTEET'S BUSINESS COLLEGE

Summer Classes at Summer Rates. Stenography, Accounting and Civil Service courses. 14th and I Sts. N.W. Nat. 4717.

FOR YOUR HEALTH'S SAKE
SWIM 50¢
Men & Women Daily
AMBASSADOR HOTEL POOL

Displaying Today
New Plymouth
Floating Power
and
Free Wheeling
The vibrationless car for millions in the lowest price field.
Trew Motor Co.
Dodge Distributors
1509 14th St. N.W.

THE SMOOTHNESS OF AN EIGHT
• • • THE ECONOMY OF A FOUR

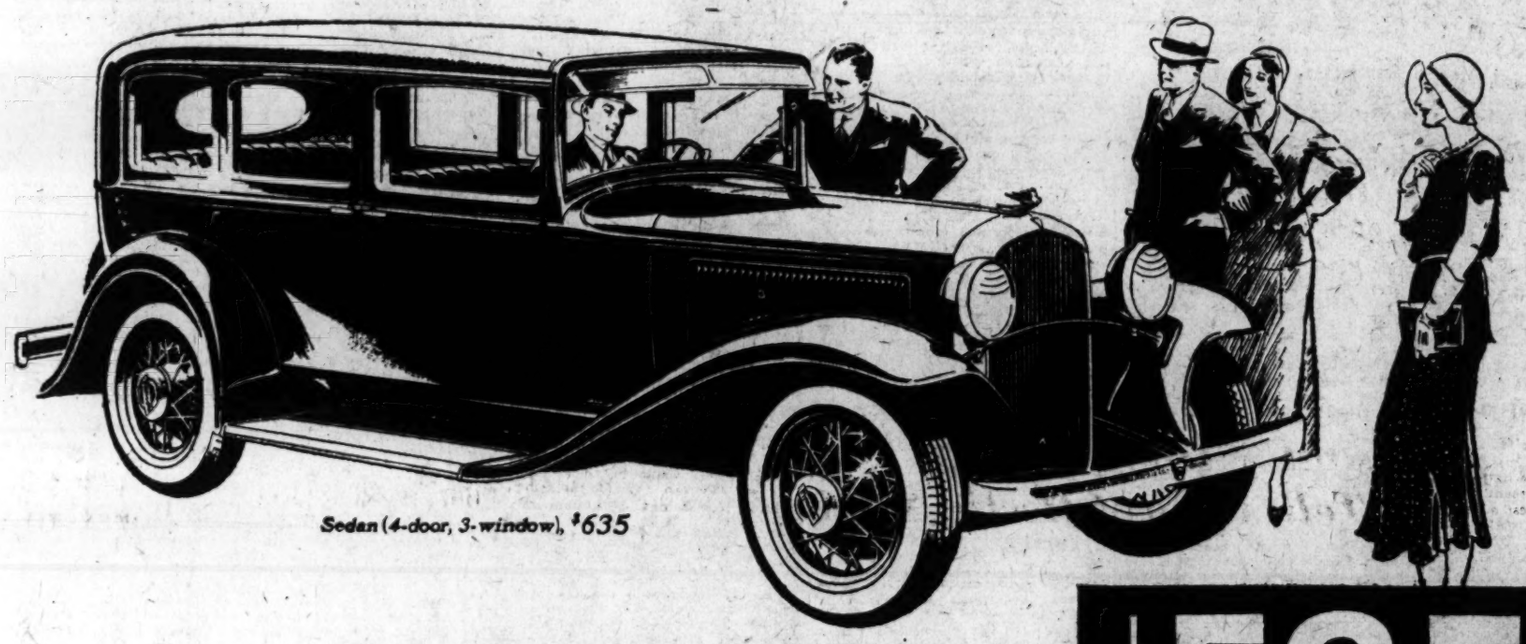

Sedan (4-door, 3-window), $635

WALTER P. CHRYSLER ANNOUNCES

$535 AND UP · F.O.B. FACTORY

NEW PLYMOUTH
FLOATING POWER
• • and FREE WHEELING

THE VIBRATIONLESS CAR FOR MILLIONS IN THE LOWEST-PRICE FIELD

TO produce in 1931 an achievement in motor car design, engineering and pricing so revolutionary that it transcends every previous standard of quality, performance and value in the field of lowest price is to challenge the world.

That is precisely what the New Plymouth does.

It challenges the previous finest in design among lowest-priced cars.

It challenges the former best in smoothness and performance.

It challenges the world's greatest in motor car manufacture.

It challenges every known standard of automobile value.

Plymouth challenges with the greatest contribution Chrysler Motors engineers have made to modern motoring—"Floating Power."

For years while designing fine Sixes and Eights for Chrysler, Dodge and De Soto, Chrysler Motors engineers have worked unceasingly for the perfected Four.

Now they give you the results of their labors and discoveries—

The New Plymouth, a quality car of lowest price with the smoothness of an Eight and the Economy of a Four—due to Plymouth's exclusive Floating Power.

Here is power unshackled, yet power as smooth as satin, as soft as velvet. Here is power without vibration — literally floating; power so silken that even experts could not name the number of cylinders under the Plymouth hood, and many guessed the New Plymouth to be an Eight.

Plymouth challenges with Free Wheeling in all forward speeds.

In the lowest-priced field Plymouth gives you this epochal development in smooth, easy driving and economy. With Plymouth Free Wheeling you can shift gears between all forward speeds without declutching. Here's a feature that adds zest and ease to driving in heavy traffic.

Plymouth challenges with a new, easy-shift transmission.

Besides Free Wheeling, Plymouth offers a new Easy-Shift transmission which makes it possible to shift not only from second to high at speeds of 35 or 45 miles an hour but back into second at these speeds, when you need sudden acceleration, without clashing or grinding. Here's a feature that adds safety to driving where grades are stiff and steep.

Plymouth challenges with 56 brake-test horsepower.

Here is more power than you ever need —with actual stop-watch speed of 65 to 70 miles per hour; pick-up from a standing start to 40 miles in 9.7 seconds.

Plymouth challenges with self-equalizing internal hydraulic brakes.

Among all cars in the lowest-price field, only Plymouth has weatherproof hydraulic brakes — simplest and unexcelled for safety and smoothness.

Plymouth challenges with double-drop frame.

Chrysler Motors engineers have given this high-priced car feature to the Plymouth. Plymouth has a still lower center of gravity, still greater safety, still greater riding ease, still finer style.

Plymouth challenges with entirely new styling, with new eye-compelling beauty of line and color.

We believe the New Plymouth establishes in the field of lowest price a new degree of artistic advancement.

By the principles of Dynamic Symmetry, Chrysler Motors designers have created outstanding and inescapable beauty.

Plymouth challenges with full-size Safety-Steel body, with wire wheels standard, with hydraulic shock absorbers.

No feature of luxurious comfort, of long-lived reliability, of economy, has been left out of the New Plymouth.

I am happy to extend to the entire motoring world a cordial welcome to see, to drive and to ride in the New Plymouth, and to invite comparison between this exceptional product of Chrysler Motors engineering and any car in the world at or near the price of the New Plymouth.

This vibrationless Four that wipes out all earlier conceptions of fine motoring in the lowest-priced field challenges your attention; take a demonstration and let the New Plymouth prove its superiority.

W. P. Chrysler

NEW LOW PRICES—Roadster $535 Sport Roadster $595 • Sport Phaeton $595 Coupe $565 • Coupe (with rumble seat) $610 Convertible Coupe $645 • Sedan (2-door) $575 • Sedan (4-door 3-window) $635, f. o. b. factory. Wire wheels standard at no extra cost. Low delivered prices. Convenient time-payments. Non-shatterable plate glass is available on all models at small extra cost.

219

NOW—SPECIAL DISPLAY—NEW PLYMOUTH AT ALL CHRYSLER, DODGE & DESOTO SHOWROOMS
• • WATCH FOR THE NEW PLYMOUTH FLAME CARS ON THE STREETS • •

270 HOLIDAY DEATHS HIGHEST FOR YEARS

109 Drowned, 17 at Los Angeles; Fireworks Toll Is Six.

(Associated Press.)

The Nation counted the cost of its 155th Independence Day celebration at 270 lives. With all sections of the country sharing in the inevitable price of the annual observance, the highest loss of recent years was reached.

The Mid-Atlantic States led in with 62 lives lost, but the Mid-Western States were but a step behind with 55, 5 more than the Pacific Coast suffered.

Fireworks, once the major cause for fatalities on the holiday, this year accounted for only six lives; two in the Mid-Atlantic, one each in the Mid-West, the Southwest, South and New England. But the injured from explosives totaled at least 368.

The lakes and rivers exacted the grimmest reckoning. Though much of the country was free on the Fourth from the severe heat wave which last week counted its victims at nearly 1,300 dead, it was warm enough that rivers and lakes were thronged. One hundred and nine lives were lost in drownings. The Pacific Coast reported 27 of this number, 17 occurring at Los Angeles alone, where a surging tide swept over crowded beaches. Four men drowned in Lake Michigan near Gary, Ind., in attempt to rescue a youth caught in a vicious undertow. The youth was saved by lifeguards.

The jammed highways of the Nation took 96 lives in automobile accidents, as compared with 81 last year. Airplane fatalities, however, increased to eight—three in the Mid-Atlantic, the same number in the Mid-West, and two in the Mountain States.

The Mountain States offered the best sectional record, for their death list from all causes was eight.

Oklahoma's holiday dead included three in a freight train wreck at Durant and one in a shooting at Seminole. In Colorado an auto racer was killed.

The Mid-West's lone fireworks fatality occurred at Kenney, Ill., where an 8-year-old girl died from burns received when her dress caught fire from a sparkler.

Canton Floods Drown 100; Water in Streets

Canton, China, July 5 (A.P.).—More than 100 persons have drowned in extensive floods of the North and East rivers in the past few days.

The low lying streets of Canton were covered with water and boats have taken the place of rickshaws and other vehicles.

Sugar Stabilization Plan Author Here

Thomas M. Chadbourne on Way to Charlottesville Institute.

Thomas M. Chadbourne, of New York, author of the international sugar stabilization plan, recently agreed upon by the seven largest sugar-producing nations of the world to cut down the production of the product, will stop in Washington today on his way to Charlottesville, Va., where he is to address the Public Relations Institute of the University of Virginia.

Mr. Chadbourne will speak there tomorrow night on the ramifications of the stabilization plan and the economic prospects of Cuba.

Recently 25 leading sugar producers appeared before the Tariff Commission and requested a further boost in the rates on Cuban raw sugar. The last session of Congress raised the tariff from 1.25 cents to 2 cents a pound.

U.S. Trip Planned By Latin America

Business Leaders Will Make Survey Tour in October.

A group of business leaders from the twenty republics of Latin America will make a tour of inspection of leading industrial and commercial centers of the United States in October. The party will be composed of delegates to the fourth Pan-American Commercial Conference, which will meet in Washington from October 5 to 12.

A committee of outstanding business executives of the United States has been organized, and in cooperation with commercial organizations of the cities to be visited, will make the necessary arrangements for entertainment of the guests. John L. Merrill, president of the All-America Cables and of the Pan-American Society of the United States, is chairman of the committee.

The visit of inspection will follow the Pan-American Conference and will complement the discussions at Washington.

About The Showshops

With NELSON B. BELL

WITH the funeral services in Temple Emanu-El, 1 E. Sixty-sixth street New York, this afternoon at 1 o'clock, of Harry L. Reichenbach, who died last Friday in Doctors' Hospital of an internal disease that had made him an invalid for many months, there passes from the scene one of the most spectacular publicity experts the motion picture industry has known.

Frequently accused of not confining his efforts to constructive work of pegmanent value, there never could be any charge that Reichenbach ever failed to catch public attention or center it in the subject of his own interest at the moment. His was an uncanny insight into the baffling mysteries of mob psychology.

I first met "the silver king"—and his hair then was almost pure white—back about 1917 when he came to Washington in the interests of the Herbert Brenon's production of "The Fall of the Romanoffs," which Tom Moore presented as one of the sensational releases of war times in the Strand Theater, which he then controlled and operated as the forerunner of the Rialto, then in course of construction. Diminutive in stature, Reichenbach was a giant in daring. Nothing was too stiff an order for him to tackle. If he foresaw glaring newspaper headlines as a result. This utter fearlessness and eagerness to shatter precedent more than once brought him into spirited controversy with the authorities. New York State once theatening to pass a law prohibiting the dissemination of false or misleading information to newspapers—as a result of one of his fantastic stunts—to which Harry retorted that he would thereupon agitate the desirability of a similar law relating to unfulfilled political promises. And that was that!

It was not exclusively in the exploitation of motion picture productions, however, that Harry Reichenbach demonstrated those abilities that made it possible for him to command a salary ranging from $1,000 to $6,000 per week through the years. During the war he was a major in the U. S. Intelligence Service and served with distinction as a representative abroad of the American Committee on Public Information, of which George Creel was the head. He never employed his title of major after the war because it had not been won on the firing line.

He originated and executed brilliant publicity campaigns for various interests in the Argentine, Uruguay, South Africa and France, as well as in Italy, Germany and England, and once declined a large retainer from the Serbian government.

Reichenbach it was who "discovered" Douglas Fairbanks, Marguerite Clarke and Clara Kimball Young. He "made" Barbara La Marr and Francis X. Bushman. He gave Rudolph Valentino his first job and worked as publicity man for him, as he did later for Gloria Swanson, Wallace Reid, Thomas Meighan, Ethel Barrymore, Charlie Chaplin and Pola Negri.

The last time he was in Washington professionally, to the best of my recollection, was with Ruth Elder when she made her personal appearances at Loew's Palace, following her flight over the Atlantic and rescue at sea.

There is no one in the present crop of publicists who can step into Harry Reichenbach's shoes, whether as "a press agent with the soul of an artist," or as wit, bon vivant, toastmaster or after-dinner speaker.

One of the most charming ballets of the season is being executed by the Chester Hale Girls in the "Get Set" revue, currently at the Palace, to the lilting strains of "When the Night Is Young." It is artistically and tastefully costumed, and performed with the utmost grace, but dancers don't seem to point their toes any more, do they?

And some of our singers aren't any too careful about the little niceties of their calling, either, as far as that goes. Last evening, Bernice Claire, the screen prima donna who not so long ago made a week of personal appearances at the Earle, singing over the air in the hour formerly enlivened by the jocularity of Maurice Chevralier, en route to the Riviera for a vacation, made quite a point of pronouncing garden "gar-dun," and you may have noticed in that daily "Swanee music," that our own "Dixie song bird" persists in theming about "when the moon rises over the 'mountun'." It is little things like those that make too-long paragraphs like this!

It as being rumored about in usually well informed circles that George Arliss may soon be seen on the screen in an impersonation of John D. Rockefeller, sr., in a film based on the picturesque and colorful life of the oil magnate. Negotiations are said to be on between the Warner Brothers and the Rockefeller family with such a production in view.

I take it that "The Millionaire" was merely by way of being a bit of a workout.

Another report has it that as soon as Frau Helene Lubitsch secures her final decree of divorce from Ernst Lubitsch, the famous director, she will marry his former pal, Hans Kraly, the famous scenario writer—which is what it is generally understood to have all been about in the first place, what with the flaticuffing indulged in by the boys and one thing and another.

With Zita Johann, seen here at the Belasco last season in "Tomorrow and Tomorrow," as his star, David Wark Griffith today will begin his production of "The Struggle," at the Audio Cinema Studio, in the Bronx, New York.

In the supporting cast will be Hal Skelly, late stor of "Burlesque," absent from the silver sheet for many months; Charlotte Wynters, leading woman with Glenn Hunter in "A Regular Guy," and Edna Hagan, a sensational seven-year-old actress in whom Griffith believes he has made another great discovery. "The Struggle" is a drama of 1931 and will be the "Old Master's" next release through United Artists.

So firecrackers were against the law, eh? Well, the dogs out our way haven't dared even so much as to stick their noses out of doors even yet!

Usual Morning-After Sight Tells Reno of Hectic Night

Paper-Littered Streets Carry Remnants of Departing Throngs Out of City After Holiday and Fight Celebration.

Reno, Nev., Judy 5 (A.P.).—Rough and ready Reno—caught in a tidal wave of merrymakers—awakened today after the wildest night in its history.

On the streets where thousands roamed last night the crowds had dwindled and only the red and green paper, remnants of thousands of firecrackers, remained to tell the tale of the hectic night before.

Gambling houses, however, were doing an unusually heavy Sabbath business and the Pullman car city in the Southern Pacific yards was still in evidence.

Highways leading to mountain retreats and to Lake Tahoe in particular, were lined all day with thousands of machines as residents and visitors alike sought relief from the heat.

An exodus of at least half the city's 15,000 visitors was accomplished during the day and by tomorrow morning the remaining tourists, mostly from California, will have departed.

Many of the visitors swelled the crowd of 18,000 persons which watched Paulino Uzcudun, Basque heavyweight, pound out a 20-round boxing decision over Max Baer, rangy Californian.

Uzcudun was awarded the decision by Jack Dempsey, promoter-referee, by virtue of a final drive in the last round. Until then the fight was even.

DRIVER IS CAPTURED AFTER 2-HOUR CHASE

Continued from Page 1

chase after pursuing the man for 80 minutes. At 4:30 o'clock Patrolman Gaither picked up the car on the Bradley Hills boulevard. Ordered to halt, Benson ignored the command, Gaither said, until the policeman drew his gun.

Benson was taken before Justice of the Peace A. L. Moore at Bethesda, where the following charges were placed against him: Driving while drunk, exceeding 60 miles an hour, lack of registration card, failing to keep to the right of the center of the road and passing an automobile at the top of a hill.

BUSINESS LEADERS LOOK TO AUTUMN

Trade Hopes for Revival in Next Season; Summer Still Cuts Sales.

New York, July 5 (A.P.).—As business slumps downward to its summer nadir, eyes are turned to the autumn, when the next seasonal zenith will be attained.

The volume of industrial activity has now shrunk to around the levels of last December, but the world of business has been greatly reassured by the aggressive measures to lift the burden of intergovernmental debts.

Business and trade reports of the last week indicated some slackening in the rate of decline, but on the whole were not particularly illuminating, which is a characteristic of this season. Furthermore, there has been some sobering of spirits, as a natural reaction from the wave of optimism which swept the country in the preceding week, in response to President Hoover's war debt proposal. Nevertheless, there is an impressive residuum of better feeling. Commentators point out that the third quarter of the year, just started, normally becomes a period of gradually expanding operations, after July 1, and that it will not be difficult for the final quarter to make a favorable comparison with the end of 1930, when the depression was rapidly coming to its acute phase. Since that time, the natural processes of deflation and correction have progressed rapidly.

Reactions in Commodities.

There have been some reactions in commodity prices, after the brisk advances of the previous week, but most surveys indicate that there has in the aggregate been further improvement. The Annalist's weekly commodity price index showed a further gain of 2-5 of a point, as against an advance of little more than a point in the previous week. This index has not recorded a decline since the week ended June 2.

The advance in copper during the previous week appeared to have been too rapid, in view of the large stocks of metal still hanging over the market. After the advance from 8 to 9 cents, buying dwindled, and some custom smelters have since offered metal as low at 8¼ cents, although large producers still stick to their 9-cent price.

On the whole, however, confidence in the stability of commodity prices, greatly needed for business recovery, seems to be growing. Many items have continued to work higher, with hides and leather showing marked improvement. Substantial improvement in the petroleum markets probably awaits settlement of the East Texas proration problem, now delayed by litigation, but wholesale gasoline in the Chicago market has been firming.

Building Contracts Shrink.

Building contracts awarded in the States East of the Rockies, as reported by F. W. Dodge Corp., showed a substantial shrinkage in the third week of June from the improved showing of the first two weeks. The daily average for the third week was $11,136,116, compared to a daily average of $12,671,754 in the first two weeks. More recently, however, there has been a little more activity in the lumber trade, particularly in the far West, so that forthcoming building reports may show some improvement.

Steel production is estimated by Iron Age for the latest week at about 35 per cent of capacity, off more than a point from the previous week.

Shutdowns over the Independence Day week-end have undoubtedly brought the average output down again sharply, but orders for line pipe are expected to bring a substantial comeback in the Youngstown area during the coming week.

A little more business from the railroads during the past week has been a sustaining factor. The schedule of hearings on the carriers' petition for a 15 per cent increase in freight rates has deferred hope of higher rates for some three months, or possibly longer, but the railroads are optimistic over the eventual result, and the steel trade is hoping that further equipment buying may be encouraged.

The automobile makers continue to curtail operations, and the output is estimated at less than 300,000 units for the United States and Canada, against roughly 315,000 for May. Work on new models by two makers is helping to sustain activity.

Retail trade was helped during the past week by the warm weather and preparations for the Saturday holiday.

Curb Review

New York, July 5 (A.P.).—Moderate profit-taking made curb prices reactionary during a large part of last week, but confidence in the eventual outcome of the Paris debt negotiations kept the decline small and made possible considerable recovery from the lows. Some stocks topped the previous week's highs in the Friday rally.

Trading fell off to volumes comparable to those of the dull days immediately preceding President Hoover's announcement, which meant that trades were reluctant to take much of a position on either side until the result of the Washington-Paris interchange became known. The market spent much of its time in a narrow range.

Group movements were indefinite. Utilities were subject to realizing early in the week but resisted pressure stubbornly and then retraced their downward path. Shares of companies with foreign connections, notably Brazilian Traction, were prominent. Oils were irregular. Industrials and specialties, many of which have thin markets, failed to develop much activity in many instances, although there were flurries of strength in a few issues. Woolworth, Ltd., a newcomer, was especially favored and worked higher in large turnovers. Metals held well despite the shading in copper prices.

Domestic considerations had little effect on the week's dealings, for although the first flush of enthusiasm over the debt moratorism proposal had paled, the market remained almost entirely dependent on the foreign news.

To change the policy toward specialists of the old order to attract more of them to industry.

To increase the interior sources of industry and develop the piecework system.

He also proposed the reversal to individualistic from collective business administration, saying that

Bond Sale Offers Total $36,134,390

Awards This Week to Be Nearly Twice Amount of Last Year.

New York, July 5 (A.P.).—The financial community will resume activities tomorrow after a two-day holiday over Independence Day and Sunday.

New State and municipal bonds scheduled for award this week total $36,134,390, compared with $18,996,221 last week, and the weekly average of $40,730,019 for the year to date, the Bond Buyer reports. Among the larger offerings are $6,000,000 Golden Gate bridge and highway district (California) bonds, and $5,000,000 State of Missouri road bonds, to be awarded Wednesday; $5,500,000 Allegheny County, Pa., 4 per cent road, bridge and building bonds Tuesday; Houston, Tex., $2,490,000 4½ and 5 per cent improvement bonds Monday.

Clifford S. Billings has become associated with Public Utility Holding Corporation as operating sponsor of their properties. He formerly was associated with Electric Bond & Share in the same capacity. Mr. Billings also has been elected New York vice president of Central West Public Service Co.

Utility Holding Firm's Net Indicates Increase

New York, July 5 (A.P.).—The consolidated income statement of United Corporation, large utility holding company, for the first six months of 1931 shows a balance of $9,278,517 available for dividends. Deducting preferred dividends, there remained $5,545,031 applicable to the common stock. After the disbursements on that issue there remained a balance of $502,415, bringing the total earned surplus to $7,554,992.

Comparative figures for 1930 were not available, but net income for all of 1930 was $16,079,527 and the surplus $3,496,901.

Ask about the low rates for seven-time orders on Post Classified Ads Just phone National 4205.

Change in Schedules Southern Railway

Trains Nine and Ten between Washington, D. C., and Monroe, Va., will be discontinued, effective 12:01 a. m., Wednesday, July 8th, 1931. Effective same date, Train One Hundred Thirty-five will leave Washington, D. C., 8:45 a. m.

WEEK'S BONDS HOLD LATE GAINS IN PRICE

Market Reactions on Friday Reveal Reality in Rise of All Issues.

New York, July 5 (A.P.).—The bond market performed a series of backward and forward movements last week which resulted in few appreciable changes until the fifth and final session on Friday.

Reports of virtual settlement of the intergovernmental debts question served then to turn the price trend upward. The average closing price for 30 representative bonds consisting of ten issues each of rails, public utilities and industrials on Thursday was 95.4 which was precisely the same figure as for the preceding Saturday. The closing average on Friday was 96.

The impressive thing about the advance on Friday was its unmistakable reality. All groups participated in the upswing and many individual gains were substantial. Trading also showed a sharp increase.

Condition of Bonds.

Aside from the advance on Friday the financial community has been aware for some time that unusual conditions existed in the bond market. Difference in the yield between high grade and second grade bonds normally is about ½ of 1 per cent. Wider differences have appeared in times of stress such as the present, when the average yield of high grade issues is about 4½ per cent compared with 6 per cent for the less desirable bonds.

Parsly Brothers & Co. have prepared a compilation and graphic chart on this aspect of the situation. The Friday advance was not sufficient of course to change this relationship materially. The fundamental reason for the discrepancy is that in times of uncertainty, capital is more inclined to flow into safe investments than into those of speculative standing.

Whether the advance on Friday was the beginning of a broad upward movement is a question the answer to which many people would like to know and which the future alone can tell.

Easy Money Is Aid.

However, one influence which is worth considering is the easy money policy of the Federal Reserve System. The low rates of rediscount and low buying rates for commercial bills are now reinforced by the purchase of Government bonds, the holdings of which have shown increases in two successive weekly statements.

Flotations of new issues during the last five-day week amounted to $26,897,000 compared with $181,141,000 for the preceding week. Probably the holiday and the vacation season combined to cause part of the slump in the total.

Unprecedented Values!

Mark Our

JULY CLEARANCE SALE

25% 33⅓% 50%

Less Than Original Prices

On

Coats—Suits—Dresses—Millinery

Sportswear—Erle-Maid Frocks

Shop Early!

Erlebacher

TWELVE-TEN TWELVE-TWELVE F STREET

MOTHERSILL'S SEASICK REMEDY

STOPS ALL TRAVEL SICKNESS

"Radio Joe" and his "BUDGET BOYS" WMAL Every Tues., 6:30 P.M.

(See Tuesday Post for Program)

RESORTS

Ocean City, Md.

ATLANTIC

Ocean Front. 200 rooms. With or without bath. Music, elevator. Phone 128.

L. L. PERKINS

I WILL BOND YOU.

United States Fidelity & Guaranty Co.

Phone National 0913. Southern Bldg.

Begin to Plan YOUR VACATION now. Consult the Resort and Travel Advertising appearing in THE POST.

EQUITABLE

Co-Operative Building Association

Organized 1879

51ST YEAR COMPLETED

MONEY TO LOAN

on Real Estate or to Take Up First Mortgages

If you desire to purchase a home to refinance present indebtedness or to improve your property your application to the Equitable will receive prompt attention. Loans repayable monthly.

No brokerage . . . No commission

Subscriptions for the 101st Issue of Stock Being Received

EQUITABLE BUILDING

915 F Street N.W.

JOHN JOY EDSON, President.
WALTER S. PRATT, Jr., Secretary.

That "million dollar Look"

Some are born with it, but most of us must cultivate it!

CLOTHES INDIVIDUALLY TAILORED — Jos Couturier — THE MARK OF THE GENTLEMAN

IT is well made, perfectly fitting clothes that give most men that air of knowing what they are about! The right suit for the right man is the Tailored suit . . . made for him by the designer who sees him, knows his good points and his weak points. Have one of these tailors make your clothes this summer and notice the big difference it will make in your appearance.

Merchant Tailors of Washington

Members of National Merchant Tailors Advertising Guild

GRADY & WEBB AND JOHN C. WINEMAN, 1731 L Street N.W.
KRUPP, FRANK J., Westory Building.
STEIN, J. M. & CO., 523 13th St. N.W.
D'ELIA, KAUFMAN & KINES, INC., 924 17th Street N.W.
GILBERT, T. E., 1404 H Street N.W.
RINALDI TAILORING CO., 728 9th Street N.W.
WEINBERG, JULIUS, 814 F Street N.W.
WILNER, JOSEPH A., & CO., 801 G Street N.W.
BARNHARTT, S., 916 17th Street N.W.
HEINDRICH, F. K., & CO., 1012 Conn. Ave. N.W.
KASSAN-STEIN, INC., 510 11th Street N.W.

EDWARD J. STELLWAGEN, President

Paying Interest on Over $2,600,000.00

owned by its savings depositors, the UNION TRUST COMPANY makes systematic thrift profitable for those who deposit amounts of small or large volume here.

YOUR Savings Account is invited by this strong, conveniently accessible bank, which is open until 5 o'clock on the 15th and last day of each month in order to meet the requirements of salaried workers paid on those days.

1½% paid on Checking and 3% on Savings Accounts

UNION TRUST COMPANY OF THE DISTRICT OF COLUMBIA

SOUTHWEST CORNER FIFTEENTH AND H STREETS NORTHWEST

A&P

If You Had Money To Burn

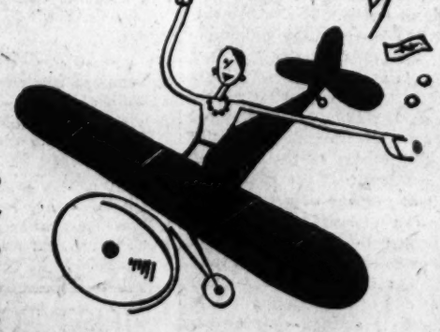

—we could think of no reason under the sun why you shouldn't continue to buy your groceries from us. Unless, with millions to spend, it would make you very, very unhappy to save money.

Of course, you'd be able to find pretty doodads somewhere else; but—hunt high, hunt law—you'd never find better food for eating purposes. And it's always fresh. We have too many customers for food to get stale on our shelves.

If you had money to burn, you'd still want the best things to eat. Which leads us to believe you'd keep right on trading with us. And don't you think your plane would look rather nice parked in front of our store?

The Great ATLANTIC & PACIFIC Tea Co.

Guaranty Trust Company of New York

140 Broadway

LONDON PARIS BRUSSELS LIVERPOOL HAVRE ANTWERP

Condensed Statement, June 30, 1931

RESOURCES

Cash on Hand, in Federal Reserve Bank, and due from Banks and Bankers	$ 368,242,525.51
U. S. Government Bonds and Certificates	313,444,776.29
Public Securities	68,357,564.44
Stock of the Federal Reserve Bank	7,800,000.00
Other Securities	48,236,634.10
Loans and Bills Purchased	911,945,373.34
Real Estate Bonds and Mortgages	2,194,317.39
Items in Transit with Foreign Branches	2,854,471.21
Credits Granted on Acceptances	117,787,803.27
Bank Buildings	14,668,077.29
Accrued Interest and Accounts Receivable	7,584,998.23
	$1,863,116,541.07

LIABILITIES

Capital	$ 90,000,000.00	
Surplus Fund	170,000,000.00	
Undivided Profits	38,426,966.48	
		$ 298,426,966.48
Outstanding Foreign Bills		291,808.00
Accrued Interest, Miscellaneous Accounts Payable, Reserve for Taxes, etc.		8,594,041.22
Agreements to Repurchase Securities Sold		4,615,072.00
Acceptances		117,787,803.27
Liability as Endorser on Acceptances and Foreign Bills		80,665,916.60
Deposits	$1,288,048,551.21	
Outstanding Checks	64,686,382.29	1,352,734,933.50
		$1,863,116,541.07

The Washington Post.

THE WASHINGTON POST CO.
Washington, D. C.
EDWARD B. McLEAN.
President and Publisher.

MEMBERS OF THE ASSOCIATED PRESS.

The Washington Post is a member of the Associated Press, receiving the complete service of the world's greatest news-gathering organization.

The Associated Press is exclusively entitled to the use for republication of all news dispatches credited to it or not otherwise credited in this paper, and also the local news published herein.

TERMS OF SUBSCRIPTION.
Delivered by Carrier in Washington.

Daily, Sunday included, one year	$8.40
Daily, Sunday excepted, one year	6.00
Sunday, only, one year	2.60
Daily, Sunday included, one month	.70
Daily, Sunday excepted, one month	.50
Sunday only, one month (with four Sundays)	.20
Sunday only, one month (with five Sundays)	.25

BY MAIL, PAYABLE IN ADVANCE.
Maryland and Virginia.

Daily and Sunday	Sunday Only.	Daily Only.
One year..$10.00	One year.. $4.00	One year.. $7.00
Six months 5.00	Six months 2.00	Six months 3.50
One month .85	One month .40	One month .60

ALL OTHER STATES.
(Mexico and Canada, Incl.)

Daily and Sunday	Sunday Only.	Daily Only.
One year..$12.00	One year.. $5.00	One year.. $8.00
Six months 6.00	Six months 2.50	Six months 4.00
One month 1.00	One month .50	One month .75

All Subscriptions by Mail Payable in Advance.

New subscriptions for The Post or renewals will not be accepted unless payment accompanies the order. Remittance should be made by drafts, checks, postoffice orders, registered letters or express orders, payable to The Washington Post Co.

Entered at the Postoffice, Washington, D. C., as second-class mail matter.

National Advertising Representative—PAUL BLOCK and Associates. Park-Lexington Building, New York; Palmolive Building, Chicago; Little Building, Boston; General Motors Building, Detroit; Guarantee Trust Building, Philadelphia; Russ Building, San Francisco.

Monday, July 6, 1931.

UNSOLVED HAITI.

American occupation of Haiti during the last sixteen years has resulted, as has longer dominance in Porto Rico and the Philippines, in material improvement, greatly enlarged school facilities and in actual self-government in much greater measure than was formerly known. But these imposed benefits are quite unappreciated by native politicians, who are always demanding absolute and immediate evacuation, while the great majority in an inert population take no part in governmental affairs in any case.

When, under the title of republic, the governing elite of Haiti, largely mulattoes, were in entire control, 90 per cent of the people, constituting the lower classes, had no voice in governmental affairs. They suffered alike from official oppression and universal banditry. Under marine-made peace and order roads have been built, schools established and safety assured. But there is still an American governor in the palace. The question of how quickly and completely Americans can withdraw from the island has concerned Washington for several years. Commissions, congressmen and private investigators, as well as native patriots, differ widely in opinion. Nevertheless, official announcement has been made of intention to withdraw American forces gradually.

The method of giving up authority once assumed is a serious problem. The question as to whether native talent can maintain the level of advancement established is uncertain and there is invariably added the debatable point as to whether a people should not be allowed to have any kind of government they themselves elect, whether good or bad, according to our standards. This right is always contended for by the few who, in such event, would grasp authority and privilege. The doubt always arises as to whether the majority would not suffer.

Senator William H. King has been a friend and frequent visitor to Haiti. On his last trip there in the spring, he was hailed as a national hero and entertainment befitting a visiting monarch was staged for him. He was expected to sympathize with the campaign for treaty abrogation and withdrawal of all Americans. When he counseled cooperation with the American Minister and respect for treaty obligations, enthusiasm cooled and the senator departed without any of the attendant pomp that had welcomed him. His congratulations upon the measure of popular government that had been attained, free speech and a popularly elected congress, fell upon unappreciative ears. As Calvin Coolidge recently said, Americans do many things in this hemisphere for which they receive no gratitude.

Dr. Leo S. Rowe, director general of the Pan-American Union, in a recent series of addresses, has joined the chorus of criticism. "American military occupation has not been successful," he says, "in Haiti or in any other country of the Americas." He admits that there has been marked improvement in native life in Haiti, "especially in public health, education and living conditions of the peasants." The essential thing Dr. Rowe finds lacking is that "the art of self-government can not be taught by one nation to another in such a manner." What better foundations for self-government can be afforded than the "improvements" the doctor enumerates?

Thankless and expensive tasks indeed are those the United States has inherited in connection with its island dependencies. The demands of self-styled native patriots too often cover their own greedy desires for power and profit with little regard for the welfare of ignorant masses. Impatient impulse to be rid of worries and responsibilities must frequently animate American officials as it does private citizens, when they realize how little the wealth of time, money and experience poured out so freely is either understood or esteemed. The work is carried on with disregard for caviling and selfish objectors because it is for the undoubted advantage of the inarticulate majorities.

ARGENTINA'S CONSTITUTION.

Provisional President Uriburu, emulating a similar movement in Spain, has prepared elaborate recommendations for reforms in the constitution of Argentina to be presented to the Congress which will be elected next November. The proposed changes are not merely technicalities, but seek to effect strict limitations upon the exercise of executive power and thus remove the great curse of "personalismo."

President Uriburu urges the adoption of these proposed changes because of the usurpation of dictatorial authority by his predecessor, Hipolito Irigoyen, quite ignoring the charges that he himself has been as ruthless in the exercise of executive authority as the man he overthrew. But the constitutional changes he now advocates appear to hold promise of valuable restrictive provisions. The three capital faults in the political life of the Argentine are listed as personalism, centralization of power and an oligarchy which degenerates ultimately into demagogy.

Of the evils of personalism President Uriburu says that "in the eyes of our politicians, irrespective of their denomination or tendency, institutions are lost in the personality of the individual. The executive power is the person of the president; he is the friend or the enemy, and the party is the leader of the group that surrounds him." The Argentine constitution, he finds, encourages this by giving the president such powers that he becomes a dictator and congress a dependent institution.

The suggested reforms would fix a definite date for the assembling of Congress each year instead of awaiting executive call, make rules for the seating of elected members and avoid congressional blockade through deliberate absence of one party group, by having one-third of the membership of each house constitute a quorum. To further decentralize the power of the president it is proposed to give greater financial control to Congress, to extend both the political and financial autonomy of the provinces and to remove the courts from politics by having appointments for the minor courts made by the supreme court.

President Uriburu may have forestalled some of the criticism that has been growing against his own regime by his proposals. It is certain that he has touched a vital weakness, not only in his own country, but in most Latin-American republics, when he attacks the pernicious effects of personal politics. If he can effect the substitution of parties and issues for the rancors of individual allegiance, he will set an example worthy of general emulation.

ON WINGS OF THE WIND.

Nearly 500,000 American letters are carried to their destination by air mail every day. One million pounds of air mail a month will soon be the Postoffice record. Such is the estimate of Assistant Postmaster General W. Irving Glover in a report following an inspection trip that carried him to the Far Northwestern section of the United States. After more than 3,000 miles in the air he is enthusiastic concerning both the mail and passenger service afforded by American lines.

Particularly in the Pacific Coast areas the growing use of air transportation is noticeable. Appreciation of the time-saving advantages of the airplane in covering the wide spaces of the West is indicated by constantly growing mail patronage and passenger business is demanding constantly increasing speed and comfort. Air service that formerly provided flying schedules of 90 to 100 miles per hour are preparing to meet requirements for speed of 135 to 170 miles.

While the delivery of transcontinental mail in this country has been reduced to one-fourth the time previously required, it is in the even greater international distances that maximum time saving has been possible. Letter mail is now received from South American ports within two days. Air mail and passenger service have long been efficiently established between Bogota, the capital of Colombia, and the South American coast. Formerly, during times of low water in the Magdalena River, travel from Baranquilla or Cartagena might require three weeks by boat and rail for the distance that now is a day's flight. It is in these distant parts, where the pilot hops over mountain ranges and barren wastes with equal speed to save many weary days of travel by other means, that impatient travelers and those who use the mail can most appreciate aviation.

NEW YORK'S FOOD BILL.

No visitor to New York City can fail to be impressed with the importance of the business of eating in that metropolis. The thousands of restaurants of every imaginable class—there are nearly 9,000 of them—seem to be quite capable of supplying all the meals that Gothamites require. But when it is realized that the meals consumed in the great city every day and night probably number 25,000,000 it is easier to appreciate that with all its restaurant capacity three-fourths of the food consumed must be prepared in private homes.

There are in New York, aside from the restaurants and other places where food is prepared, 42,987 food stores. Their sales amount to considerably more than $1,000,000,000 a year, leading the sales of any other store group by several hundred million dollars. Manhattan spends a total of $4,000,000 a day for nourishment, though probably quite a slice of this sum goes for alleged entertainment along the Great White Way in connection with small amounts of food.

Half of the stores of New York are devoted to satisfying hunger. They absorb more than one-fourth of all the city spends in retail establishments. The next in value of sales is the apparel group with 13,639 stores and the general merchandise group, which includes the department stores, with 4,121 units. Together they do an annual business of $1,300,000,000. Then come the automotive dealers who gather in nearly $500,000,000 a year. The furniture and household goods stores account for $300,000,000 and the lumber and building group nearly $200,000,000. Some market is little old New York, its total retail purchases every year amounting to nearly $4,500,000,000.

To those who fear that the chain stores are devouring the independents it will be reassuring to know that of the total retail establishments in the five burroughs of Manhattan, totaling 103,623, there are 87,234 single-establishment independents. The local, sectional and national chain units combined transact only 25 per cent of New York's retail business. It is interesting to note, however, that among the grocery stores, combination stores and meat markets, the chains represent 30 per cent of the total number and secure 50 per cent of the business.

COMPENSATING INJURY.

The Commonwealth of Kentucky has a law and a record under it that are worthy of emulation. The workmen's compensation law has had fifteen years of trial and it has stood the test of rendering efficient aid to many unfortunate victims of carelessness or accident. It provides partial, prompt and definite relief against disability or death resulting from industrial accidents, without regard to questions of negligence, and includes surgical, hospital and rehabilitation service. Payment of benefits is based upon the amount of each beneficiary's earnings.

It is not a compulsory act, but elective, the benefits conferred being applicable only to employers and employes who agree to assume the responsibilities provided for. Statistics show that responsibility for accidents is about equally divided between employe and employer and that half of all accidents are due to other than human causes. Under the common law the number of injured employes or dependents who recovered damages was less than 25 per cent.

Under the Kentucky system the compensation benefit is certain and speedily secured without difficulty or expense. When an injured employe and his employer can not agree, application may be made to the workmen's compensation board for adjustment. The chairman of this board, Clyde R. Levi, made a report upon the operation of the law last year which gives eloquent proof in figures of its value. Accidents reported number 20,758 and of these 15,049 were settled amicably between the injured employes and their employers. The total benefits amounted to $1,315,000 and in addition to this sum the board made additional awards of $343,812. About half of the total amount awarded was for accidents in coal mines for coal mining is the most hazardous industry in the State.

THE CASE FOR COURAGE

From the London Times.

The more President Hoover's proposal is considered, the more profound becomes the conviction of its courage and of its importance as a contribution to the restoration of economic stability in a disorganized world. It is no small thing that the head of the Republican party in the United States should in fact admit the essential interdependence of the country's financial and economic system with those of other lands—an interdependence which every proclamation of his party's faith and every manifestation of its activity have hitherto denied. It is no small thing that this admission should be made, and a proposal of self-denial in the larger interest be advanced, at a time when the national Treasury faces an unparalleled deficit and the American taxpayer must square his shoulders for a heavier burden. But more, and most of all, it is matter for high praise that the man who, for more than a year, has stood against the assaults of enmity and undeserved ill-fortune should now find heart to confront the chances of a deeper unpopularity. * * * There can, indeed, be no question of Mr. Hoover's courage, as there can be none of the urgent need for its display.

The President has truly said that the fabric of intergovernmental debts, supportable in normal times, weighs heavily in the midst of depression." It would serve no good purpose at this time to discuss whether, or to what degree, these intergovernmental debts had been contributory to the depression they now have made unbearable. It is in any case admitted that they have played a dangerous part in canalizing the flow of gold from other great commercial nations to the United States, in whose vaults the metal lies immobilized and sterile. The movement, said Mr. Hoover, "is lowering the credit stability of many foreign countries." More bluntly put, there is at stake the very basis and maintenance of the international system known as the gold standard, in a world whose members are today so linked one with another, so unitedly caught in the vast web of cosmopolitan dealing, that the effect of a collapse of credit at any one of a number of important points can no longer be localized. Mr. Hoover returned to Washington from his Western trip to be told that at more than one of these points such a collapse was imminent, that at one of these points it had, in fact, been narrowly averted only by extraordinary action taken from outside at the eleventh hour. The situation was, and for some time to come must still be, grave beyond the present bounds of discreet expression. It demanded, and still demands, consideration by "the important creditor-powers" in that spirit of enlightened self-interest which takes account of the interest of all. Their governments will remember moreover that even more is at stake than the fabric of international credit. This is a time not only of acute economic depression, but of widespread social unrest, of an unrest which grows by the depression it feeds upon; and where discouragement and distress are deepest the forces of disruption look for their recruits. There are a thousand signs that political stability can not precede, though it may follow, financial stability, and that the road to peace and the reasonable assurance of an ordered international life lies by way of economic recovery.

MR. HOOVER SENT ME OUT TO TAKE YOUR PLACE
HEAVY BURDEN OF GOV'T REGULATION
U.S. INDUSTRY
GOV'T SUBSIDY
MINIMUM OF GOV'T REGULATION
PROSPERITY RACE

The New Jockey. —Chicago Tribune.

POST HASTE.

This may be the "be-kind-to-German-reparations-in-kind" week.

Speaking of the way Germany is coming back in sports, France says, don't forget that infant prodigy battleship.

The papal envoy to the Italian state may be recalled. In other words, the Pope may step to the window and beckon to the nuncio to come back on his own side of the street.

The noises heard around the world last week were not Fourth of July bombs, but President Hoover putting his foot down.

Fourteen Philadelphians were injured in a five-car crash on White Horse Pike. Red-headed girl or white horse liquor?

One difficulty with settling the Italian row is that both Mussolini and the Pope insist on saying: "When in Rome, do as I do."

Prohibition wasn't an appropriate Fourth of July topic so Gov. Ritchie spread his wet blanket on the moratorium.

The principal Fourth of July sport continues to be attack and defense of Fortress Monroe Doctrine. Is it more sinned against than observed in the breach?

The required number of sound teeth for entering the Naval Academy has been reduced from two dozen to one score. Biting the enemy and bully beef have both gone out of fashion.

The chewing gum business increased last year, utilizing imported products. How about combining goldenrod rubber, wheat and sugar for lasting pleasure and local prosperity?

The dangerous "rip" tide sounds like something bent upon a well-nigh impossible effort to increase pulchritudinous exposure at the seashore.

What a birthday it would have been for Uncle Sam if he could have awakened to find that some one had relieved him of one Monroe Doctrine and a few outlying islands.

Senator Swanson has started on a world tour to investigate the depreciation of silver and also the dilapidated condition of some American Embassy and Legation buildings. He will find the buildings can readily be restored.

The rumor is not confirmed that Secretary Stimson will order an American insurance company to take its advertisement off the Rock of Gibraltar.

The Pope's encyclical hints at "the one who not only represents all, but who can do all and who confirms it in official or quasi-official publications dedicated to the young." The Duce, you say?

"What is Post Haste, air mail, or special delivery?" Not even special handling, just penny greens. If you find an occasional red sticker, that's your prize. P. H.

JUST FOLKS

By EDGAR A. GUEST

AS EVER.

Still the world is bright with beauty,
Still the air is fresh and clean,
Still content to do their duty,
Leaf and bud and flower are seen,
Where the summer breeze is blowing,
Still the ripening grain is growing.

Bees are droning, birds are singing,
Grass is green beneath our feet,
To the boughs are apples clinging,
Storing up the summer sweet.
In a world so filled with gladness
Why should money breed such sadness?

What if panics have assailed us,
Born of things which mortals do,
God above has never failed us,
Still the summer skies are blue.
His great purpose never alters,
It is only man who falters.

(Copyright, 1931.)

If You Hope to Travel Far, You Must Choose a Steamship Instead of a Rowboat.

By ROBERT QUILLEN

IF you are an ordinary, normal human, you take stock of yourself at intervals and wish you could make yourself more worthy and more successful.

It isn't a difficult task, if you go about it in the right way.

There is no magic formula. It still is impossible to make a silk purse out of a sow's ear. And no scheme yet devised can make the stupid intelligent.

But there is a way by which you can harness your own undeveloped powers and make them serve you better than they have served in the past.

It isn't a new idea. In fact it is the same method you have used to make yourself what you are today.

The only difference is that you use the method intentionally, with definite purpose, whereas heretofore you used it unconsciously.

What made you the person you now are?

If you will take careful stock of yourself—your habits, your possessions, your job, your friendships and everything pertaining to you—you will discover that everything is a result of desire.

Desire prompted and led you to your present position. And desire will continue to guide and build you always, for good or ill.

That being true, why not develop a desire big enough to lead you into something worth while?

Desire derives much of its power from the fact that it harnesses your subconscious mind.

With your conscious mind you develop and nurse a passionate longing for a strong and healthy body. Your subconscious mind knows what your real desire is. It prompts you to avoid things that are harmful. It causes you to do, willingly and without debate, the things that will hasten your success. It harnesses the same power that makes habit.

But you can't trick your subconscious mind. If your desire for health isn't real, all of your good resolutions will merely prompt your subconscious mind to wink a knowing eye as it leads you on to the dissipations and excesses you really want.

The man filled with a burning desire to get his new factory started isn't tempted to take a vacation.

The trick is to develop a desire big enough to carry you along with it.

(Copyright, 1931.)

PRO AND CON

Press Comment Upon Acts and Actors in the Great American Show, "Politics."

Smith, Roosevelt and 1932.

Minneapolis Journal.

Newspaper speculation as to the likelihood of Alfred E. Smith's once more running for the Presidency has brought from some commentators the opinion that Al dares not do it, now that Gov. Franklin D. Roosevelt is far out in front in the race for the Democratic nomination.

Mr. Smith, so these observers fallaciously argue, is under such heavy obligations to the present New York governor that his entry against Roosevelt could be construed only as indefensible ingratitude.

Poppycock and pishposh! The obligations run the other way. Under the ethics of politics, it would seem to be Roosevelt's obligation to make way for Smith, rather then Smith's obligation to make way for Roosevelt.

For what has Franklin Roosevelt done for Al Smith? Three times he has made the speech placing Smith in nomination at Democratic national conventions. And in 1928 he "consented" to run for governor at Smith's request. That's all.

Only France in the Way.

Boston Transcript.

Mr. Hoover's memorandum to the French Government, giving warning of the danger of German economic collapse in case his attempt to avert such a crisis is defeated by the opposition of that government, is fully justified by the very serious situation caused by that opposition. As the matter stands today, the Government of France is in the position of being willing to wreck the whole proposal, and of defeating it as against the sentiment of the whole world outside of France. In its essence, as affected by the concessions already made to the French requirements, the proposal is one to restore the confidence and the economic effort of the whole world and to restore it while maintaining the integrity and the continuity of the Young Plan of assuring reparation payments by Germany.

Extra Session of Congress.

Houston Post-Dispatch.

Circumstances alter cases, a fact which accounts for the probability that President Hoover will call Congress into session about three weeks ahead of the date for the regular sitting December 7.

The President has been strongly opposed to calling a special session and thus giving the radicals a chance to frame further raids on the Treasury, but the desire to secure ratification by both Houses of his debt moratorium proposal is causing him to consider, according to Washington news sleuths, convening Congress ahead of time, so that the fight over the speakership can be finished, and the Houses made ready to get down to business by the time for the regular session to begin.

"Progressive" Loyalty.

Owatonna (Minn.) Journal-Chronicle.

The kind of party loyalty that makes some of these leading "progressives" abstain from leading a third party movement is the same kind that makes them fear they couldn't be elected without the old party's tag on them.

Tit for Tat.

Macon Telegraph.

Representative Will R. Wood, of Indiana, charges that the Democrats are not helping Mr. Hoover. Well, if they want to bring that up, Mr. Hoover hasn't done such an awful lot for the Democrats.

Not if France Knows It.

New York Herald-Tribune.

As we understand it, we have called the debt off for a year, and maybe in 1932 Germany, not to be outdone in sportsmanship, will call it off for another year.

Not to Be Overlooked.

Indianapolis News.

The rights of taxpayers are now being defined in preparation for making budgets, including, perhaps, the right to keep a little of their own money.

LETTERS TO THE EDITOR.

Revenue From Saloons Is Declared to Be Not Worth the Price, Yet "Sob Stuff" Over Saloon Is Decried.

To the Editor of The Post—Sir: Since I had some part in starting the series of letters to The Post on the evils of the saloon in former days, may I be permitted to say further that I have small sympathy with the ten-nights-in-the-barroom type of communication published in your paper against the saloon. It is not necessary to be an "old-timer," or even 60 years old, to recall the days of the flourishing saloon in Washington. Go no farther back than Mr. Wilson's entrance into the White House. Nor is it necessary to seek for sob stuff and the extreme melodramatic to sustain the position that we are infinitely better off without the saloon than with it.

Prohibition is an economic question with enough of moral flavor to interest the church—much as slavery was an economic question with moral implications. Sane persons who contend for the retention of the eighteenth amendment deplore fanaticism and pitiful appeals to human sympathy. They wish the question to stand on its merits. Here are the issues:

We would not have the state or the church enter into complicity with the saloon. We wish our land free from such complications. No amount of revenue accruing from a licensed saloon (and license for light wine, beer, hard liquor or what not must mean saloons) can repay for the degradation to which the country stoops to collect such revenue. It is what price revenue?

We know that if license to sell any sort of liquors would mean $1,000,000,000 or even $5,000,000,000 revenue, that money would come, not from the wealthy, but from the wages of the average workingman. The wealthy do not patronize the saloon. And they have all the liquor they want with or without the saloon. It is a case of robbing poor Peter to pay rich Paul.

Prohibition is much like slavery, where the slave owner or trafficker might have said: "Give us the good old days of human servitude and we'll pay you large revenues out of our amassed wealth." But the money thus secured would have been at the price of human blood, and the movement from freedom back to servitude would have been turning the clock of progress back to days we can never again permit to exist. Prohibition is a step forward, and while patience is required, as in case of emancipation from slavery, it is as impossible to return again to saloon days as to the days of human servitude.

J. O. KNOTT.

Post Feature Inspires Correspondent to Philosophize on the Personal Element in Progress.

To the Editor of The Post—Sir: "The Bees Build Well and Quickly Because None Interferes or Tears Down," by Robert Quillen in your issue of July 2, is in the humble opinion of the writer, a classic. His central thought is that man's chief enemy is man. It is painfully true that the history of mankind is, in large measure the history of the conflict of man with man.

A kindred thought is that man's greatest hindrance to real progress is found within himself. His first task is to conquer the warring elements in himself. When he has thus brought himself into control, he can go forward in overcoming the other hindrances.

Another kindred thought is that the very element in a man that enables him to make progress, is liable ultimately to work his undoing. This is illustrated conspicuously in men of rugged but strong personality who, without much training, have by their own individual efforts attained much success. Having followed their convictions to signal accomplishments, they become overly self-opinionated and finally go down to dismal doom. Happy is he who escapes this fall.

Readers will easily recall cases who have recently tumbled and the writer refrains from mentioning names. We are in fact wonderfully and fearfully situated and the need for clear-wisloned, unselfish leaders can not be overemphasized.

W. B. WITHERSPOON.

Virginian Says That Revenue From Liquor Is a Tax on Poor Devils Who Can't Afford to Pay.

To the Editor of The Post—Sir: A recent issue of The Post carries an item to the effect that the booze element told President Hoover that by repealing the eighteenth amendment the Government would receive $1,000,000 in taxes.

We wish to state that saloons pay no tax whatever. All these places pay is a portion of what is spent over their bars, which amount, of course, is collected from the poor devils who hang about these places. And be it remembered that in order to pay $1,000,000 in taxes it would require fully as much spent over the bars as was before prohibition, which would be, in a close calculation, $12,000,000.

This calculation does not include what was spent on houses of ill fame or bootleggers, or on holes in the wall, which flourished by the hundreds of thousands. E. J. CLONDEL.

Clarendon, Va.

Unmuzzled Dogs Are Menace to Public in the Hot Weather Season.

To the Editor of The Post—Sir: Now that hot weather is here to remain awhile, precaution must be used to prevent maddened dogs from attacking persons upon the streets and highways of Washington.

Recently a pedestrian was attacked by a dog accompanied by its owner and lead by a leash. The victim was painfully, if not seriously, bitten on the leg.

In many instances owners assume it needless to muzzle their dogs, so long as they have the pets securely fastened to leashes while taking them upon public streets for "airings." But dogs may be dangerous even though they are held by leashes.

Police officers should be more strict in enforcing the law, which requires all dogs "stray and otherwise" to be muzzled. BYSTANDER.

STALIN WILL ALTER LABOR CONDITIONS

General Overhauling to Bring About Wide Changes in Soviet Industry.

Moscow, July 5 (A.P.).—General overhauling of conditions applying to labor and industry representing significant changes and in some cases wide differences from previous practices of socialistic development, was proposed by Joseph Stalin in his latest public pronouncement.

In a speech closing the conference of industrialists June 23, which was only made public today, the "man of steel" of New Russia, took stock of the country at the end of the first five months of the year. He then declared that several changes were necessary and outlined a future program, embracing the following six points:

Readjustment of wages to make the scale commensurate with the type of labor performed, the halt of workers shifting from one place to another to improve their living conditions.

Remedy of the growing labor shortage by attracting more peasants to industries as agriculture progresses toward mechanization.

Labor Class "Intelligentsia."

Improvement of the organization of labor in industry in order to distribute the proper strength among factories and to end "irresponsible" methods.

To have the working class develop its own "intelligentsia" of such skilled workers as engineers and technicians, "new conditions demand new methods of work and leadership."

Stalin accused some of his comrades of continuing to work on the old lines despite a fundamental change of conditions of developing industry which required new methods of management. Notwithstanding this, he asserted "the production program of 1931 is real and accomplishable.

"Fulfillment of the production plan depends solely on ourselves and on our ability to utilize the existing wealth of opportunities. This is proved by the fact that the large numbers of factories and industries already have exceeded our plans.

"The reality of our production is ensured by millions of toilers creating new life, by our will to labor and our readiness to work anew with determination to fulfill the plans.

"Even under socialism wages must be paid according to the work done and not according to the needs of the workers."

Preventing Transient Labor.

Reorganization of the present system of wages is necessary if the shifting of labor is to be prevented, he said.

"In many of our factories the wage system is such as to leave no difference between the skilled and unskilled worker and between hard and easy labor," Stalin continued. "This leads to unskilled workers showing no interest in raising his qualifications, and skilled workers move from factory to factory in search of a place where their qualifications will be more valued.

"To give this shifting a free hand would undermine our industry, wreck our plan of production and stop improvement in the quality of manufactured goods. We must destroy such equal wages. It is unbearable to see the locomotive driver receiving the same wages as a bookkeeper."

This position marks the third policy regarding wages. After the revolution the scale was left to the individual industries, based on the approximate needs of the workers. Only recently the piece-work system was installed whereby the workers were paid according to production.

"Iron Fist" Policy Reversed.

Stalin's recommendation for attracting more peasants and collective farmers to industries already has found expression in the government's decree which offered special inducements in the form of privileges to the surplus agricultural labor entering industrial work.

Another important change in the proposals called for a reversal of the policy of "iron fist" toward members of the "old Bourgeois industrial intelligentsia" and adoption of an attitude welcoming them into the service of the state.

Pointing out that counter-revolutionary movements had been crushed, Stalin said that those formerly in sympathy with the interventionists were now beginning to cooperate with the working class.

"Our policy toward this intelligentsia must be changed accordingly," he said.

By adoption of modern methods of systematic business management, Stalin hopes to develop home industries and to accumulate large resources.

"By refusing us credits the capitalists hoped to retard industrialization of our country," he said. "With the aid of internal resources in our country we have rebuilt industry and agriculture."

PRESIDENT'S SONS TO QUIT U. S.

Associated Press Photo.

The two sons of President Ortiz Rubio, of Mexico, who have been students in a Kansas College, have been directed by their father to quit their studies there and attend a Canadian institution. The decision followed the killing of two Mexican students by Ardmore, Okla., deputies. The president's sons, shown above, are Guillermo, left, and Fernando.

Explorer Finds Cannibals Still Exist Among Pygmies

Herbert Bradley, Wife and Daughter Reach Paris After Six Months' Travel in Congo Forests of Africa; Discover New Little Tribe.

Paris, July 5 (A.P.).—Suppression of cannibalism among the pygmy tribes in the Belgian Congo "works about like prohibition in the United States," Herbert Bradley, African explorer of the Bradley-Bigelow expedition, said today upon his arrival here after six months' investigation in the "Dark Continent."

Traveling in the Congo forests with his wife and daughter, Alice, Mr. Bradley said he found an extremely small tribe, the tallest man being 4 and 2 inches in height. Full grown mothers were 3 feet 6 inches tall and were addicted to eating human flesh.

Belgian authorities said Bradley was doing everything possible to correct this native appetite, but the remoteness of the country and the secretive habits of the tribe made this task very difficult.

Mr. Bradley said the so-called long-headed tribe acquired this characteristic by mothers binding the heads of their infants. The explorer reported that he met a most intelligent tribesman "with a head as long as a pumpkin. He was the most interesting man I met in all Africa."

The explorer also investigated the African territory under French mandate, arriving there last January. The party crossed France's equatorial Africa on trucks and for 2,250 miles saw only six automobiles.

They were held up at Juba on the Sudanese border when three British planes were forced down before a fourth could get them out to Cairo. They plan to sail for America the last of this week.

The Bradleys live in Chicago.

U. S. Committee Named For World Chamber

(Associated Press)

Sixty men were announced yesterday as members of the American committee of the International Chamber of Commerce, to be headed by Silas Strawn, president of the United States Chamber of Commerce.

The list included: George Baldwin, Jacksonville, Fla.; Eugene R. Black, of Atlanta, Ga.; John M. Parker, St. Francisville, La.; Oliver J. Sands, Richmond, Va.; Oscar Wells, Birmingham, Ala., and William L. Clayton, Houston, Tex. This committee will direct American participation in the International chamber affairs for the next two years.

NIAGARA

and the Cool North Lakes

New Greyhound Service

Go North over the new direct Greyhound route via York, Harrisburg, Sunbury and Elmira. It's the coolest, most comfortable way to travel to cooler climes. Lowest fares always.

Fare examples:

Niagara Falls	$12.50
Buffalo	11.50
Syracuse	10.50
Scranton	7.50
Wilkes-Barre	7.50
Sunbury	4.90
Harrisburg	3.35
York	2.55

UNION BUS DEPOT, 1306 New York Avenue, N. W. Phone: Metropolitan 1313

PENNSYLVANIA GREYHOUND Lines

STOCK STAMPEDE PLOT IS REVEALED

London Exchange Firms Are Sent False Cables on Gold Mine Fire.

Johannesburg, Union of South Africa, July 5 (A.P.).—An alleged attempt to stampede the London Stock Exchange by bogus coded cablegrams purporting to come from firms' brokers here was frustrated after one of the messages was found to have a slight mistake in its address.

The cablegrams, which were in Bentley's code in the name of a well-known firm here, were addressed to two London brokers. They said the West Rand Consolidated Gold Mines had been flooded and extensively damaged by fire.

Recipients of the communications were told that this news was 24 hours in advance of any published accounts of the occurrence and were advised to sell their West Rand holdings at once.

One of the London firms noted a slight error in the address and became suspicious. It made inquiries which revealed the falsity of the message.

Meanwhile, the false news had circulated about London and considerable selling took place, but the stocks soon recovered. Police have started an investigation of the incident.

Alexander Berkman Ordered From France

Paris, July 5 (A.P.).—Alexander Berkman, formerly a speaking partner of Emma Goldman, has been ordered to leave France, but will be allowed to remain three months while the government investigates his case further, he said today.

Berkman, who recently had been living in a small hotel in Montparnasse under the name of Bergemann, declared France had no cause to expel him and asserted that he had taken no part in political activities. This was the third expulsion order against him.

Peruvian Revolt Held Waning as 4 Are Slain

Arica, Chile, July 5 (A.P.).—At least four persons were killed in fighting between loyal Peruvian troops and rebels, who were said to be making their last stand at Cuzco, according to reports from across the border today.

In Lima the central government issued a bulletin saying its forces were continuing to pursue the rebels in the vicinity of Cuzco and that troops which were sent to put down the uprising were making satisfactory progress.

REFUEL SHIP 'LOST,' TOKYO HOP DELAYED

Robbins and Jones Awaiting Word From Plane on Way to Alaska.

Seattle, Wash., July 5. (A.P.).—Reg L. Robbins and H. S. Jones, of Fort Worth, Tex., today awaited definite word from their refueling plane which left Edmonton, Alberta, early yesterday for Fairbanks, Alaska, before starting their projected non-stop flight to Tokyo.

Although the refueling plane was due at Fairbanks last night, no definite word had been heard of it since it flew over the sixth cabin telegraph station north of Hazelton, B. C., yesterday afternoon.

A message from Whitehorse, Y. T., dated Saturday but not received until today because of wire trouble, said the plane had not reached Whitehorse at 6 p. m.

Robbins and Jones said they would leave here on their transpacific flight as soon as the weather was favorable after the refueling plane reaches Fairbanks. They intend to refuel the Fort Worth over Fairbanks and later over Siberia.

Robbins was unable to say today when they might get away from Seattle. Both fliers, however, were pleased to hear their refueling plane had gotten over the rugged mountain country between Edmonton and Hazelton. They believe the plane may have landed either at Whitehorse or Dawson last night and the fliers have been unable to get word to Seattle.

Two-Week Army Courses Opened

Third Corps Area Reserve Officers to Be Trained by Regulars.

Third Corps Area officers of the Army Reserve Corps, 800 strong, today begin a two weeks' training course at various camps scattered through the area. They left yesterday for their regular round of summer work under Regular Army officers.

Carlisle Barracks, Pa., drew the largest number of reservists. There were 365, chiefly members of the 304th, 305th, 324th, 343d and 364th Medical Regiments, and the 362d Medical Squadron, the Corps Area Service Command and the Eighteenth Medical Regiment, the latter from the First Corps Area.

Additional posts at which area reservists will be quartered are: Fort Howard, Md.; Fort Hoyle, Md.; Fort George G. Meade, Md.; Fort Washington, Md.; Fort Myer, Va.; Fort Eustis, Va.; Fort Humphreys, Va.; Holabird Quartermaster Depot and Langley Field, Va.

Over the Top

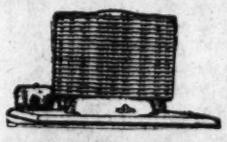

With the MONITOR TOP

AGAIN the GENERAL ELECTRIC REFRIGERATOR GOES *"OVER THE TOP"*—local sales for the month of June having surpassed all previous records for this month!

In making this announcement, the National Electrical Supply Co., distributor of General Electric Refrigerators, sincerely thanks its countless patrons for their generous interest, cooperation and good will.

A great sales record in April . . . a still greater record in May . . . and now an unprecedented June!

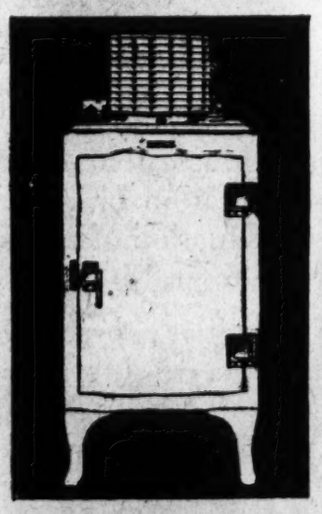

These three smashing months, combined with a strong early start, have made the first six months of 1931 the greatest six months in the history of General Electric Refrigeration in Washington.

During this period more than 65 carloads of General Electric Refrigerators were delivered into homes and apartments in Washington and vicinity, REPRESENTING A TOTAL RETAIL VALUE OF OVER $650,000.

Unequalled quality of product, matched by prompt and courteous service, are responsible for this record.

NOW—with July at hand—we hope for the continued support of our many friends in making the last half of 1931—THE FINAL PERIOD OF A RECORD-BREAKING YEAR.

NATIONAL ELECTRICAL SUPPLY CO.

"A Washington Owned Firm Working for the Best Interests of Washington"

1328-30 New York Ave. N.W. Phone NAtional 6800

TEAM WORK

SUCCESSFUL wedded life is largely due to perfect teamwork. The husband makes. The wife saves. Very few poor men have ever become rich men without the help of their wives.

WHERE the husband applies himself diligently to labor and the wife applies herself with equal diligence to conservation of the family resources, it almost inevitably follows that their wealth is accumulated in a bank.

THE WASHINGTON LOAN AND TRUST COMPANY

F Street at 9th 17th Street at G

JOHN B. LARNER, President

Resources Over $20,000,000

WOODWARD & LOTHROP

10TH 11TH F AND G STREETS

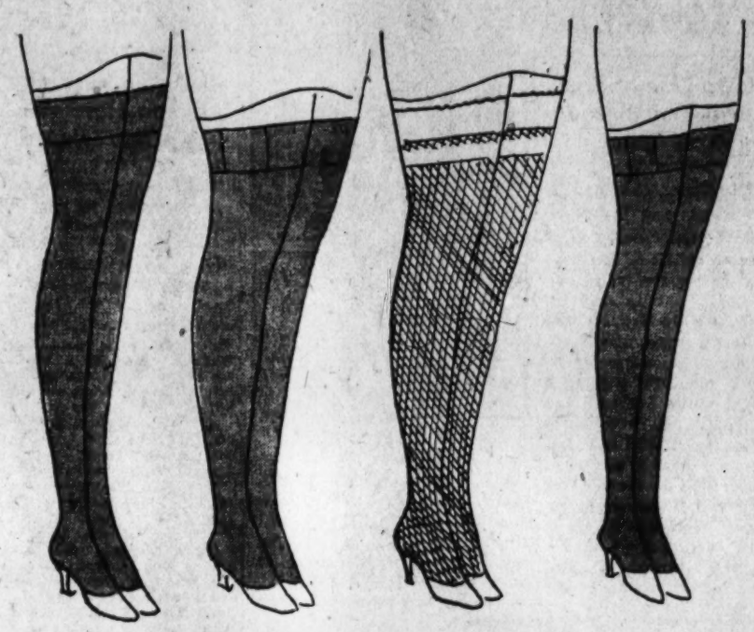

Perhaps You Need Individually Proportioned Silk Hose

These hose give longer wear and greater comfort because they fit and are relieved of undue strain. Even for these specially proportioned hose, prices are lower than last year.

EXTRA LENGTHS—Jane Wandl Chiffon with lisle plaited sole and picot top; semi-sheer weight with lisle lined hem and sole. 33 and 34 inches long. Last year were $1.95 pair..... **$1.65**

SHORT LENGTH—Granite service weight hose, with lisle hem and sole. 28 and 29 inches long. Last year were $1.75. (3 pairs, $4.80) **$1.65**

EXTRA SIZE—Granite semi-sheer silk hose, with lisle hem and soles (3 for $5.90)..... **$1.35**

Granite Service Silk Hose, with lisle hem and soles. Last year were $1.90. (3 pairs, $5.25)..... **$1.80**

Granite All-Silk Chiffon Hose, with lisle lined hem and plaited toe. Last year were $1.90. (3 pairs, $5.25)..... **$1.80**

W & L Sheer All-Silk Chiffon Hose, with double silk hem and plaited toe. Last year were $2.50. Now..... **$2.25**

Fish Net Silk Hose—entirely of silk, $1.95. Jane Wandl Service Silk Hose; lisle hem and sole..... **$1.50**

Onyx Adjustables, of all silk with plaited sole—with picot top that is adjustable from 27 to 32 inches. 3 pairs, $5.70. Pair..... **$1.95**

WOMEN'S HOSIERY, AISLE 19 FIRST FLOOR

Cool, Shadow-proof Silk Costume Slips

$2.95

Deep hems make these princesse-style costume slips of crepe shadow-proof. In tailored or lace-trimmed styles. Also, lace-trimmed wrap around models for active sports. In white, tearose and flesh.

COSTUME SLIPS, THIRD FLOOR

Printed Crepe Pajamas, $10

These pajamas measure their chic by the width of their trouser legs and clever little boleros. The necklines are flattering as well as the designs.

NEGLIGEES, THIRD FLOOR

EVENTS OF INTEREST IN SOCIETY CIRCLES OF CAPITAL

Water Draws Capital Folk On Week-End

Until Labor Day Society in Town Will Spend Time on Boats.

WITH Chesapeake Bay so accessible and the Potomac River at their doors, it is strange so many Washingtonians seek other places for their summer boating. But in spite of the many who go to Newport, Bar Harbor, Narragansett, the North Shore and a dozen other watering places, numbers still keep their boats in the Potomac and content themselves with short trips every week-end, and frequent evenings during the week, when they cruise to Mount Vernon or Alexandria, depending on the speed of their crafts.

Mr. and Mrs. George Bowie Chipman, who returned from Europe at the end of May, have been entertaining aboard their cruiser, Risna, and Mr. Chipman, who is remaining in town until later in the summer, will continue to sail the river. Mrs. Chipman has left for their summer home, La Maisonette, a charming villa on a high hill among the deep pines overlooking a broad expanse of water at Castine, Me. Their son, Mr. Norris Chipman, who is in the consular service and now in Paris, where he has been completing his studies will come to this country at the middle of July for a vacation and will join his mother in Maine.

Dr. and Mrs. Daniel Borden have gone to their summer home, Utowana, at Chaumont, N. Y., where the former will spend a short holiday, and Mrs. Borden and their children will stay through the summer, enjoying excursions on the lake in their boat Bemo.

Mr. and Mrs. Frank Frost have gone to their summer place at Woods Hole, Mass., and like all vacationers at Cape Cod, spent much of their time in the water on their boat, the Penzance.

Mr. and Mrs. William Gwynn Gardiner have not yet left for their summer place, Gwynhaven, at Waldorf, Md., but have been cruising on the river in their yacht The Squire, over the holiday week-end, with a party of friends including Mr. and Mrs. Philip Heuysler, of Baltimore, and their son, and Mr. and Mrs. A. S. Gardiner. Dr. and Mrs. Gilbert Grosvenor have started by motor for their summer home at Baddeck, Nova Scotia, and will stop at Amherst on their way north. Their home has the quaint Scotch name, Beinn Bheagh, and their cruiser, which is constantly seen drifting in the cold blue waters, is the Elsie.

A gay party is that which Mr. and Mrs. Theodore Noyes entertained over the week-end at Fisher's Island, when their guests were Mr. and Mrs. Donald McKnew. The McKnews are spending a part of the summer in town making frequent trips on their beautiful boat which at present lies in Washington. Mr. and Mrs. Carl Kurtz are at Fisher's Island for the summer as well as Mr. and Mrs. Herbert Adair.

It is always the July 4 week-end that starts the real holiday mood, and from now until after Labor Day, only those who must will remain on terra firma from Friday until Monday.

The American Ambassador, John North Willys and Mrs. Willys gave a dinner to the President de la Republic Thursday at Warsaw, Poland.

Among those present were: Mrs. Woodrow Wilson, Son Excellence le Minister et Madam Zalenska, Count and Countess Romer, Prince and Princess Lubomirski, Comtesse Tyszkiewicz, Comtesse Potocka, Comtesse Sobanska, Comtesse Dzieduszycka, Comtesse Czosnowska and Count Joseph Potocki, Mr. and Mrs. Bernard Baruch, Colonel et Madame Glogowski, Mrs. Moeyling, Miss Baruch, Miss Donahoe, Miss Mitilineu, Former Ambassador to Italy Robert Underwood Johnson, Monsieur Moscicki, Son Excellence le Minister Beck, Monsieur Helczynski, Monsieur Lipski, Monsieur Marchlewski, Son Excellence le Minister Patek, Minister to Moscow and Former Minister of Foreign Affairs Monsieur Szumlakowski, Monsieur Wiley, Major Yeager.

Lieut. Comdr. Feliz Quiroga, Lieut. Comdr. Antonio Galvache, and Lieut. Comdr. Ramon Sainz de los Terreros, the three young officers of the Spanish Navy who have been visiting in Washington the last three weeks, have sailed for their home in Spain. They have recently completed two years of study at the Massachusetts Institute of Technology, where they specialized in engineering.

Mr. and Mrs. John Marshall will close their house on Tracy place, July 15, and will go to Cape May, N. J., where they have taken a cottage for the remainder of the season. Mrs. Marshall left last night for Wheeling, W. Va., to spend a week with her mother, Mrs. Joseph Paull, and will return to Washington to join Mr. Marshall and their sons, Mr. Jack Marshall and Mr. Paul Marshall, before leaving for the beach.

Mr. and Mrs. James Ellwood Jones, with their daughter, Miss Nancy Jones, will leave later in the month for their home in the mountains of West Virginia. Later Mrs. Jones and her daughter will go to the Muskoka Lakes in Canada for a visit, and about August 15 will go to Cape May for the remainder of the season. Jimmy Jones has gone to camp in New Hampshire for the summer.

The Right Rev. James E. Freeman, Bishop of Washington, and Mrs. Freeman have opened their summer home at Sorrento, Me., after a leisurely motor trip North, during which they made a detour through northern New York.

The Very Rev. G. C. F. Bratenahl, dean of Washington, and Mrs. Bratenahl and their sons, Charles and Alexander Bratenahl, are at their summer home in Gloucester, Mass.

Mrs. George Barnett, who has been recuperating from her recent illness at her home on Rhode Island avenue, will leave for her country place, Wakefield Manor, Virginia, tomorrow. She will be joined there by her daughter, Mrs. Henry Suydam, and her grandson, Henry Suydam 2d. Mrs. Walter P. Montague, Mrs. Barnett's mother, is also a house guest at Wakefield Manor.

Miss Dorothy Sollers is guest of her cousin, Mrs. Gibson Fahnestock, of Washington, at the latter's summer home, Harrison House, in Newport.

Mr. and Mrs. Karl Corby, of Washington, have arrived at Bar Harbor for the season, accompanied by their daughter, Miss Mary Ellen Corby, and their son, Mr. Karl Corby, jr.

Capt. and Mrs. Paul I. Goode and Miss Betsey Goode have returned to West Point, N. Y., after a brief visit in Washington.

Mr. and Mrs. Arch Coleman and their daughter, Miss Priscilla Coleman, are guests of Col. and Mrs. Carter at West Point.

To Visit Relatives

MISS BARRINE DRAKE has left to spend the summer with relatives in Santa Monica, Calif. Her parents, Brig. Gen. and Mrs. Charles B. Drake, will leave next week to pass the remainder of the summer at Murray Bay, Canada.

Miss Dorothy Childress Entertains for Virginian.

Miss Dorothy Mae Childress, daughter of Mr. and Mrs. J. W. Childress, of the Wyoming Apartments, entertained a number of friends Saturday evening in honor of Mr. Gus Bailey, of Richmond, Va.

Miss Helen Owen, daughter of Representative Ruth Bryan Owen, who has been visiting friends in Westport, Conn., has left for Europe, where she will join her mother.

Mr. George Akerson, former secretary to President Hoover, has leased Mrs. Herbert J. Williams' estate at Hewlett, N. Y., for the summer. Mrs. Akerson and the children will join him there next week.

Representative and Mrs. John C. Schafer are closing their Washington house, and will motor to their Milwaukee, Wis., home the early part of next week.

Mrs. Frederick T. F. Johnson left Washington Saturday to spend ten days with her sister, Miss Catherine E. Wilson, at their summer home at Elkton, Md.

Paris Colony Honors Wife Of Marshal

Miss Washington Gives Union Reception for Mme. Lyautey.

The last few days in Paris have been busy ones for officials of the American exhibit at the Colonial Exposition. Saturday Mount Vernon, in its new setting, almost as lovely, if different, from the real heights above the Potomac, welcomed many Americans in France to Vincennes Park, where Miss Anne Madison Washington, official hostess at the exposition, graciously received those who came on the greatest day of their country.

A few days before, in the "Grande Semaine," the great week of the season, during which all Paris looks forward to the races and other gay events, Miss Washington entertained at a large reception at the Union Interalliee in honor of Mme. Lyautey, wife of Marshal Lyautey.

Perfect weather, with glorious sun and a cool breeze, made brilliant the beautiful gardens of the Union. Over 400 members of the Franco-American colony were present, among them the American Ambassador and Mrs. Walter E. Edge, Mr. C. Bascom Slemp and Mr. Charles H. Burke, commissioners at the exposition; the Marquis and Marquise de Chambrun, Mme. Paul Claudel, wife of the French Ambassador; former Senator and Mrs. Guy D. Goff, Mrs. Claude A. Swanson, wife of Senator Swanson and Brig. Gen. William E. Horton.

Mr. Malcolm Grant, who has been stationed at Lima, Peru, is in the Capital on a short vacation staying at Wardman Park Hotel.

Mr. and Mrs. David T. Dempsey and their daughter, Mrs. C. G. Owings, of Jackson Heights, N. Y., passed the week-end in Washington.

Dr. Charles Noble Gregory has arrived at Hot Springs, Va., for a fortnight's stay in the Old Dominion resort.

Miss Mattie Wallace, of 1833 New Hampshire avenue, will leave today to spend several weeks with her parents at her home in Poplarville, Miss.

Mr. and Mrs. Henry Parsons Erwin and their children arrived July 2 in West Chop, Marthas Vineyard, Mass., where they have taken a house for the season.

NORMANDY FARM

Luncheon, Tea, Dinner

In the charming French provincial atmosphere of Normandy Farm, one may enjoy expertly prepared luncheons and dinners suited to the tastes of the most discriminating.

French salad bowls are especially delicious for hot weather luncheons.

Only eight miles from District Line. Go out Wisconsin Ave. to River Road, to Town of Potomac. Turn right to farm about 1 mile.

PHONE ROCKVILLE 352

Decorated by Genevieve Hendricks, Inc.

Former Polish Attache Gives Club Luncheon

Stalinskis Will Sail for Home From New York on Thursday.

The former Secretary of the Polish Embassy and Mme. Stalinska entertained at luncheon yesterday at the Congressional Club for a group of their old friends. Mme. Stalinska has been in Washington several weeks and Mr. Stalinski arrived only a few days ago.

They will leave today for New York to pass a few days before sailing for Europe, where Mr. Stalinski will resume his duties at the foreign office.

The attache of the embassy, Mr. Jan Tomaszewski, will sail on the same day to pass his vacation in Warsaw.

Lieut. and Mrs. Frank N. Roberts are in Washington en route to Kansas, where they will remain for a time before going to San Francisco, where Lieut. Roberts has been detailed to the Presidio in that city.

North for Summer

MRS. GEORGE BOWIE CHIPMAN, now at her summer home, La Maisonette, at Castine, Me.

Summer Cuts British Staff Here in Half

Ambassador Will Make Trip to England at End of Month.

For many years the staff of the British Embassy took up a summer residence at Manchester-by-the-sea, Mass., and often the Ambassador also spent the summer in that resort. This year, Lady Lindsay has established herself at Bar Harbor, and Sir Ronald, the present Ambassador, is making plans for a trip to England. He had expected to sail next week, but affairs of state and other business have compelled him to postpone the trip until the end of the month. He will probably join Lady Lindsay at Bar Harbor for a short stay before sailing.

The retiring Counselor of the Embassy, Mr. Ronald Campbell, will leave some time next week for England, and will then proceed to his new post in Cairo. His successor, Mr. Francis d'Arcy Godolphin Os-

Continued on Page 10, Column 2.

"Talisman"

32-pc. COTTAGE SETS

SERVICE FOR SIX... 3.95

One of our many modestly priced American and English Porcelain Services popular for Summer Cottages.

The set advertised employs a rose decoration in orange and black on a soft ivory body with irregular edge, to very satisfying advantage.

DULIN & MARTIN

Connecticut Ave. and L

PARKING SERVICE—*Connecticut Avenue Entrance*

M. PASTERNAK

1219 CONNECTICUT AVE.

Pre-Inventory CLEARANCE SALES

below cost prices to close out

more vital than price—QUALITY

DRESSES	19.50	22.00	29.00
SUITS	20.00	25.00	35.00
COATS	19.50	35.00	45.00
HATS	6.50	8.50	10.00

Misses' Department

DRESSES	8.50	12.50	15.00
HATS	3.00	4.00	5.00

no returns, no credits, all sales final.

Save Money on Your Mattresses

You can always buy better mattresses here for less money. The Zaban coil spring type costing $29.50 are the equal of the $40 kind.

Our Knew-Rest at $12.75 is the equal to those costing $19.50.

Or you can have your old mattresses made into the new more comfortable cushion spring kind at a cost of $9.00 to $22.50.

Phone and we will call for your mattress and return it the same day.

Mattresses, box springs and pillows renovated or made to order at factory prices. Purchase beds and bedding here at money-saving prices.

ZABAN'S

903 E St. N.W.

National 9410

Depreciation OR APPRECIATION?

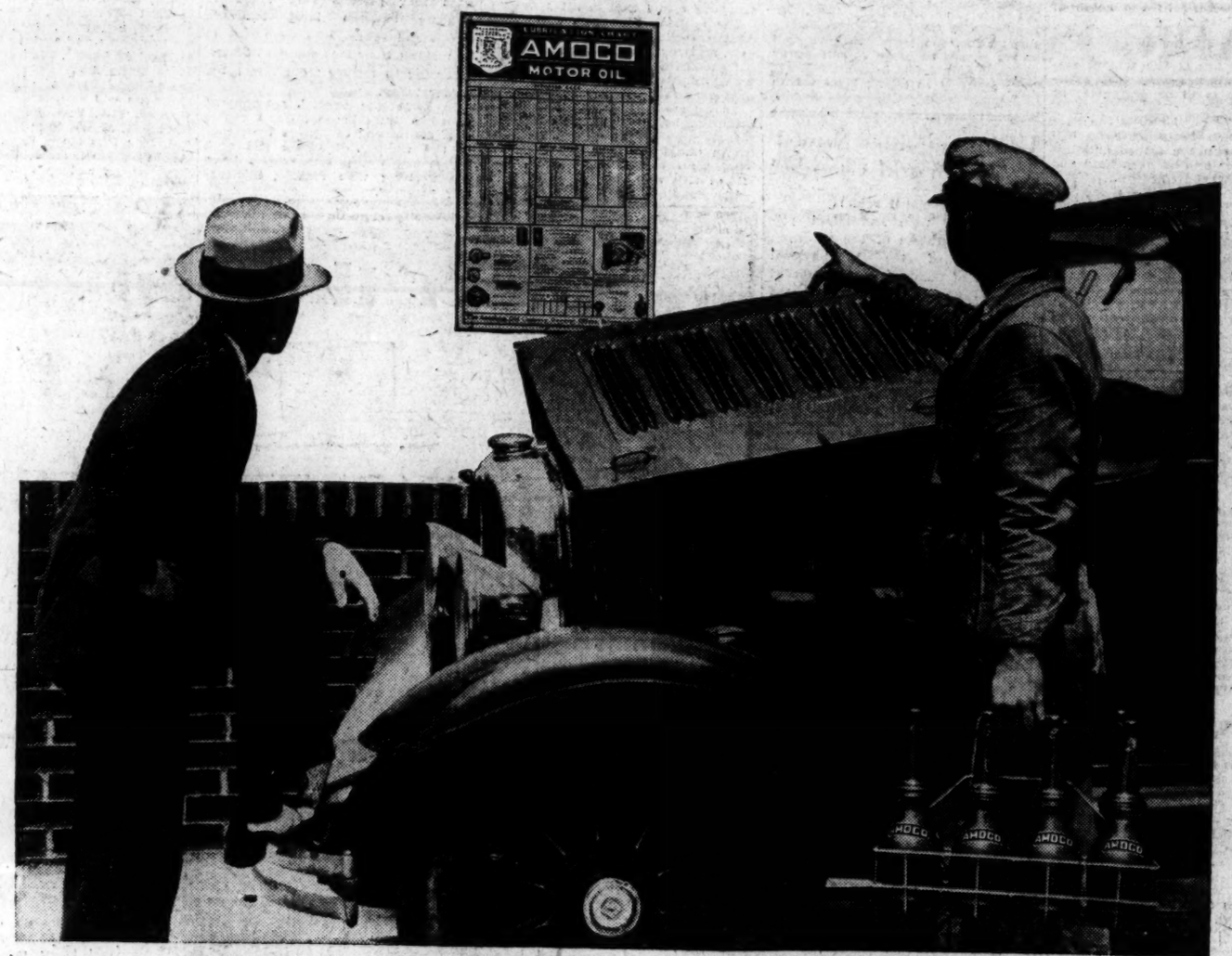

DEPRECIATION is recognized as the largest individual item of expense involved in the operation of a car. So if there is to be any reduction of car expense, depreciation is the logical item to cut.

The best way to reduce depreciation is by having your car regularly lubricated with the proper grades of Amoco Motor Oils (100% Pure Paraffine Base) and Greases.

Drive into any Amoco station—your car will be thoroughly lubricated by experts, using only the best lubricants, Amoco Motor Oils and Greases. And it will be lubricated according to the Amoco Motor Oil Chart, which follows the specifications of the engineers who designed your car.

Let the Amoco Motor Oil Chart be the "Health Chart" for your Motor—it'll change "depreciation to appreciation".

The AMERICAN OIL COMPANY

Also Makers of Amoco-Gas and Orange American Gas

Washington Office—South Washington, Va.

Back up the good work of AMOCO-GAS *with* AMOCO MOTOR OILS *and* GREASES

RADIO
BRIDGE
GARDEN HINTS

FEATURES of INTEREST to WOMEN

HOROSCOPE
RECIPES
FASHIONS

DIAL FLASHES

WASHINGTONIANS who are not among the fortunates invited to be present at fetes arranged for Wiley Post and Harold Gatty today will be able to tune in on the ceremonies anyway. Both NBC and CBS coast-to-coast networks will carry the proceedings.

The first broadcast will be heard when the National Press Club offers the fliers its congratulations at 4 o'clock this afternoon. Robert P. Lamont, Secretary of Commerce, will represent President Hoover.

Later Post and Gatty will be given a banquet jointly by the National Aeuronautic Association and the Washington Board of Trade. Hon. Hiram Bingham, the "flying senator" from Connecticut will introduce the fliers. Gatty, Post and their backer, F. C. Hall, of Oklahoma, will speak. The banquet will be attended by members of the Diplomatic Corps, high Government officials and other prominent people of the Capital.

A new comedy act, "Bird and Wash," unreeling the adventures of two middle-aged women, will have its premiere tonight (WMAL, 8:45) and thereafter will be heard daily except Sunday at the same time.

AN outstanding musical event tonight is the second of the series of special Packard programs, featuring Cyrena Van Gordon, young American contralto, who attained stardom with the Chicago Civic Opera after one year of voice training, and Anna Case, former Metropolitan prima donna.

Opening of the fourteenth biennial national convention of the Catholic Daughters of America will be broadcast today (WMAL, 5 p. m.). Among those scheduled to speak are the Most Rev. William Joseph Hafey, Bishop of Raleigh, N. C.; Miss Mary C. Duffy, supreme regent of the Catholic Daughters of America, and John B. Kennedy.

Perhaps the brilliant cornet solos played from time to time by Edwin Franko Goldman's featured cornetist, Del Staigers, are prominently placed on the program due to the fact that Goldman himself gained musical fame through this instrument. He studied the cornet under the great Jules Levy, and for ten years was cornetist in the Metropolitan Opera House.

A SPECIAL revue, with George Jessel as m. c., will feature Irene Bordoni, Belle Baker, Helen Kane, the Virginia Judge, James Barton, and Guy Lombardo's Canadians, tonight (WMAL, 9 o'clock).

The GM Family Party will resume the even tenor of its way with the return of the Revelers to the hour tonight, after the recent European tour (WRC, 8:30 o'clock).

With a change in time and length of broadcasts, WMAL will present a series of Crime Club programs twice weekly, beginning tonight at 8 p. m., which it was unable to take heretofore.

Listeners who enjoy following the adventuring of Mary and Bob will find this program on WRC's wave length tonight at 9. It formerly was heard on Friday at 9 p. m., CBS.

THE continued popularity of the Slumber Hour, even though it is only a half-hour now, and Ann Leaf's Nocturne, is attributed to the fact that these programs are oases in the desert for those who desire to hear semiclassical and classical music later in the evening.

Thirty-five complete bands, totaling 1,500 musicians, will play a group of noted marches in the Elks massed-band concert to be broadcast from the Seattle Civic Auditorium (WJZ network, tomorrow at 6 p. m.). This concert is a feature of the annual B. P. O. E. convention.

Tone pictures, conducted by Domenico Savino, will feature Julia Mahoney, soprano (WMAL; tomorrow night, 9:30.).

CBS should have had an evening feature for such singers as Miss Mahoney, Adele Vasa, Crane Calder, Evan Evans and the others, who are heard regularly in the afternoon, long before this.

ONE of the best-known local entertainers, Chick Godfrey, the singing Marine, will return to the microphone over WOL Wednesday night, after a month's absence. On a tour in the interest of the recent Marine Corps recruiting drive, Chick sang over WIP, WFAN, WCAU, WLIT, WELK, Philadelphia, WPG, Atlantic City, and WCAM, Camden.

A new weekly program featuring Howard Barlow and an augmented symphony orchestra, will be introduced Wednesday night (WMAL, 7:30 p. m.).

THE pet kitten of Andy Sannella, who plays a guitar about as well as he plays a saxophone in the orchestra program which he directs each week-day morning, is called "Sax."

RADIO PROGRAMS

MONDAY, JULY 6, 1931.

LOCAL STATIONS.
(Eastern Standard Time.)

WRC—National Broadcasting Co.
(312 Meters, 950 Kilocycles.)

6:30 a. m.—Health Exercises.
7:00 a. m.—Gene and Glenn.
7:15 a. m.—Morning Devotions.
7:30 a. m.—Cheerio.
8:00 a. m.—Parnassus Trio.
8:15 a. m.—Orchestra with Lew Conrad.
8:45 a. m.—A. & P. Food. Cal. Goodyody.
9:00 a. m.—Mrs. Blake's Radio Column.
9:15 a. m.—Hits and Bits.
9:30 a. m.—Please Tell Me.
9:45 a. m.—Hits and Bits.
10:00 a. m.—Blue Streaks.
10:15 a. m.—Radio Household Institute.
10:30 a. m.—Singing Strings.
10:45 a. m.—Al and Pete.
11:00 a. m.—Sweet and Low Down.
11:15 a. m.—"Moods and Memories" by Capt. R. Henderson Bland.
11:30 a. m.—On Wings of Song.
12:00 (noon)—Palais d'Or Orchestra.
12:30 p. m.—National Farm and Home Hour.
1:30 p.m.—Classic Gems.
2:00 p. m.—Woman's Radio Review.
3:00 p. m.—Dancing Melodies.
3:40 p. m.—Rebroadcast of Orchestral Concert from London.
4:00 p. m.—National Press Club Reception to World Fliers.
4:30 p. m.—Good Neighbor Hour.
4:45 p. m.—Vocational Guidance.
5:00 p. m.—Black and Gold Orchestra.
5:15 p. m.—Mormon Tabernacle Choir and Organ.
5:45 p. m.—"The Stebbins Boys."
6:00 p. m.—Amos 'n' Andy.
6:15 p. m.—Jesters.
6:30 p. m.—Phil Cook.
6:45 p. m.—"The Merry Dairymen."
7:00 p. m.—"How's Business?" by Merle Thorpe.
7:15 p. m.—Weber and Fields.
7:30 p. m.—A. & P. Gypsies.
8:30 p. m.—General Motors Program.
9:00 p. m.—Adventures of Mary and Bob.
9:45 p. m.—Simonize Program.
10:00 p. m.—Banquet in honor of round-the-world fliers, Wiley Post and Harold Gatty. Senator Hiram Bingham, of Connecticut, presiding.
10:30 p. m.—Russian Singers.
11:01 p. m.—Paul Whiteman's Orchestra.
11:30 p. m.—Bill Donohue's Orchestra.
12:00 (midnight)—LaSalle Orchestra.
12:30 to 1:00 a. m.—Tea Garden Orchestra.

WMAL—Columbia Broadcasting System.
(475.9 Meters, 630 Kilocycles.)

8:00 a. m.—Commuters.
8:30 a. m.—Tony's Scrap Book.
8:45 a. m.—Old Dutch Girl.
9:00 a. m.—Opening the Morning's Mail.
9:30 a. m.—Mr. Fixit.
9:45 a. m.—Melody Parade.
10:00 a. m.—"Shoot the Works."
10:15 a. m.—Looking Glass.
10:00 a. m.—Madison Singers.
10:30 a. m.—Bakers.
10:45 a. m.—Modern Maids.
11:00 a. m.—Don Bigelow Orchestra.
11:30 a. m.—Enric Madriguera's Cuban Orchestra.
12:00 (noon)—Earl Carpenter Orchestra.
12:30 p. m.—Harry Tucker Orchestra.
1:00 p. m.—Dale Wimbrow.
1:15 p. m.—Rhythm Kings.
2:00 p. m.—Salon Orchestra.
2:30 p. m.—Three Doctors.
2:45 p. m.—Lillian Buckman, soprano, and Vera Eakin, pianist.
3:00 p. m.—U. S. Army Band.
3:30 p. m.—St. George Hotel Orchestra.
4:00 p. m.—National Press Club reception to world fliers.
4:45 p. m.—Giant X-Ray Tubes Promise Man-Made Cosmic Rays.
5:00 p. m.—Catholic Daughters of America Program.
5:30 p. m.—Roy Atwell.
5:45 p. m.—News Flashes.
6:00 p. m.—H. V. Kaltenborn.
6:15 p. m.—Dennis King and Orchestra.
6:30 p. m.—Cathreen Carrico, lyric soprano, with John Monroe, pianist.
6:45 p. m.—Camel Quarter Hour.
7:00 p. m.—Pryor's Band.
7:15 p. m.—Barbershop Quartet.
7:30 p. m.—"Listening-in on Jimmy and Jane."
7:45 p. m.—Alice Corry interviews Joan Carter Waddell.
8:00 p. m.—Crime Club.
8:30 p. m.—Evening in Paris.
8:45 p. m.—Noxema Program.
9:00 p. m.—White Owl Cigar Gala All-Star Revue—featuring Irene Bordoni, George Jessel; Helen Kane, James Barton, Belle Baker, Walter E. Kelley, John W. Green and Guy Lombardo and his Royal Canadians.
9:45 p. m.—Valley Forge Program.
10:00 p. m.—Banquet at Willard Hotel in honor of fliers, Post and Gatty.
10:30 p. m.—Louise Bonuze, soprano; Edwin Callow, basso, and Grace Shannon, pianist.
10:45 p. m.—Arnold Johnson's Orchestra.
11:00 p. m.—George Olsen Orchestra.
11:30 p. m.—Nocturne—Ann Leaf, with Ben Alley, tenor.

WOL—American Broadcasting Co.
(229 Meters, 1,310 Kilocycles.)

7:00 a. m.—Musical Clock.
8:00 a. m.—Chimes and Birthdays.
8:05 a. m.—Musical Clock.
10:00 a. m.—Peggy Clark's Chat.
10:15 a. m.—Organ Reverie.
10:45 a. m.—Novelettes.
11:00 a. m.—Parents' Forum.
11:15 a. m.—The March of Music.
11:30 a. m.—With the Composers.
12:00 (noon)—Luncheon Music.
12:30 p. m.—Luncheon Dance Music.
3:00 p. m.—Sports Hour.
3:45 p. m.—Musical Moments.
4:00 p. m.—Waltz Time.
4:15 p. m.—Dance Music.
5:00 p. m.—Opportunities.
5:30 p. m.—The Man About Town.
5:45 p. m.—Wayside Ramblings, by Madeline Ensign.
6:00 p. m.—Dinner Music.
6:15 p. m.—Cecil and Sally.
6:30 p. m.—Rhythm Kings.
6:45 p. m.—The Rendezvous.
7:00 p. m.—Eddie Schofield, pianist.
7:20 p. m.—The Globe Trotter.
7:30 p. m.—George Washington University Troubadours.
8:00 p. m.—"News by Wire," by Violet Empey.
8:15 p. m.—Osborne C. Miller, Whispering Vocalist.
8:30 p. m.—Vikings.

WJSV—Independent Publishing Co.
(265 Meters, 1,400 Kilocycles.)

9:00 a. m.—Down South in Dixie.
9:00 a. m.—Grandfather's Clock.
9:40 a. m.—Hints to Housewives.
10:00 a. m.—Elizabeth Chamblin, soprano.
10:15 a. m.—Beauty Talk.
10:30 a. m.—Federation of Women's Clubs.
11:00 a. m.—Sacred Hour.
12:01 p. m.—National Farm News.
12:30 p. m.—Old King Tut and Bill Hailslip.
1:30 p. m.—Sunshine Hour.
2:00 p. m.—Strickland's Orchestra.
4:00 p. m.—Ball Game.
5:00 p. m.—Science and History.
5:15 p. m.—Classified Hour.
6:15 p. m.—Sport Flashes.
6:20 p. m.—News Flashes.
6:30 p. m.—Classified Hour.
7:45 p. m.—Ocean City Program.
8:00 p. m.—Lester Dorsey and Anna Scott, songs.
8:30 p. m.—Let's Go Hollywood, Margaret Ogden.
8:45 p. m.—Myra Marshall, soprano.
9:00 p. m.—Strickland's Orchestra.
10:00 p. m.—Globe Trotter.
10:15 p. m.—Monte, Mike and Skippy.

WBAL—Independent Operation—1,060 Kilocycles.

7:30 a. m.—Sunbirds.
7:45 a. m.—A. & P. Program.
8:00 a. m.—Popular Bits.
8:15 a. m.—Morning Glories.
8:30 a. m.—Montgomery Ward Program.
8:45 a. m.—Miracles of Magnolia.
9:00 a. m.—College Capers.
9:15 a. m.—Beatrice Mabie.
9:30 a. m.—Jill and Judy.
9:45 a. m.—Musical Program.
10:00 a. m.—Syncopaters.
10:30 a. m.—Singing Strings.
10:45 a. m.—Al and Pete.
11:00 a. m.—The Arundels.
11:30 a. m.—Adam and Eva.
11:45 a. m.—Organ Melodies.
12:00 (noon)—Noontime Tunes.
12:30 p. m.—Farm and Home Hour.
1:30 p. m.—George Simons, tenor.
1:45 p. m.—Piano Moods.
2:00 p. m.—Hawaiian Melodies.
2:30 p. m.—Marie Selwell, soprano.
2:45 p. m.—"School Gardens," by Adelaide Derringer.

WBAL—Baltimore—760 Kilocycles.
Synchronized Operation WBAL-WJZ.
(Tune WBAL on WJZ Dial Setting.)

3:00-12:00 p. m.—Programs same as WJZ.

CHAIN STATIONS.
(Associated Press.)

Eastern standard time, P. M. unless indicated. (Programs subject to last-minute change by stations.)

454.3—WEAF (NBC)—660

5:00—Dinner Music.
5:45—Stebbins Boys.
6:00—Scores; Hayden and Schutt.
6:30—Archer Gibson, organist.
7:00—How's Business?
7:15—Weber and Fields.
7:30—Gypsies.
8:30—Family Party.
9:00—Mary and Bob.
9:45—Sponsored Program.
10:00—Dorothy Knapp.
10:15—Country Club Orchestra.
11:00—Paul Whiteman's Orchestra.
11:30—Donahue's Orchestra.

348.6—WABC (CBS)—860

5:00—Barn Orchestra.
5:30—Roy Atwell.
5:45—Bird and Wash.
6:00—Current Events.
6:15—Dennis King.
6:30—Evangeline Adams.
6:45—Quarter-Hour.
7:00—Pryor's Band.
7:15—Barbershop Quartet.
7:30—Barbara Maurel.
7:45—Gloom Chasers.
8:00—Crime Club.
8:30—Music of Paris.
9:00—All Star Revue.
9:30—Arabesque.
10:00—Will Osborne Orchestra.
10:30—Johnson's Orchestra.
11:00—George Olsen Orchestra.
11:30—Ann Leaf at the Organ.
12:00—Orchestra.

394.5—WJZ (NBC)—760
(Synchronized with WBAL)

5:00—"Music Treasure Box."
5:15—Mormon Choir.
5:45—Topics in Brief.
6:00—Amos 'n' Andy.
6:15—The Jesters.
6:30—Phil Cook.
6:45—Symphony Concert.
7:30—The Experts.
8:00—Barry Orchestra.
8:30—Real Folks.
9:00—Rochester Civic Orchestra.
9:20—Anna Case, soprano.
10:00—Slumber Music.
10:30—Russian Singers.
11:00—Calloway Orchestra.
11:30—Black's Orchestra.

World Fliers on Air From the Capital

4:00 p. m. (WRC, WMAL)—National Press Club Reception to Post and Gatty.

5:00 p. m. (WMAL)—Catholic Daughters of America Program.

7:30 p. m. (WOL)—G. W. U. Troubadours.

7:30 p. m. (WRC)—A. & P. Gypsies—Veronica Wiggins.

8:00 p. m. (WMAL)—Crime Club (new).

8:30 p. m. (WRC)—The Revelers; Lois Bennett, soprano.

9:00 p. m. (WMAL)—All Star Revue (new).

9:30 p. m. (WJZ)—Anna Case; Cyrena van Gordon.

10 p. m. (WRC, WMAL)—Banquet for Post and Gatty.

A Interprets the MODE

Unusual afternoon frock of blue wool crepe, with pleated skirt and bolero trimming, zigzag stitched tucks and a dotted silk crepe blouse. (Courtesy of Mirande, Paris.)

New York, July 5.

DID I ever tell you that I know a special fashion sleuth who does nothing but snoop around all the smartest rendezvous to see what she can see? Occasionally she writes me a letter giving me the low-down on all the high spots of the mode as seen in the haunts of fashion. I've just received one from her from Deauville, where she's been for the opening of the season there. And it's so full of interesting tid-bits that I simply have to tell you what she says.

"I haven't seen one, single, solitary ensemble for day or evening where the dress and wrap are of the same color and material. Lots of dresses in heavy white materials, as well as flannel skirts and tuck-in blouses worn with tailored jackets in navy, green and brown, seen mornings. Chanel's redingote in beige jersey with four pockets and no belt seen all over the place. And for less 'sporty' occasions, women here actually like short-sleeved jackets worn over long-sleeved dresses in a contrasting color. What do you think of a short-sleeved brown jacket worn over a long-sleeved dress in green or pink? Well, they're both favored combinations around these parts.

"A lot of awfully smart women still wear felt hats of a morning, which was a surprise to me. Of course, straw—chip straw, picot and crocheted straw, &c., or what you have—is used for sailors. The newest sailors have round crowns, and the brim turned up in back and are worn way over on the right side of the head. And then there are lots of brimless bonnets usually knitted of wool and likewise posed way down over the right eye.

"White satin evening gowns are almost a uniform—but rosy beige and green and pale blue satin have their admirers, too. Lots of black and white chiffons, but very, very few printed chiffons, in spite of everything. And jackets barely reaching the waist are mostly in bright, bright colors in satin and velvet."

* * * *

I wonder how we ever dared to think of wool crepe as an ordinary, uninspiring material? For today it's anything but! 'N' to prove it I have sketched for you the little informal suit from Mirande of blue wool crepe that does an assortment of unusual and delightful things. For instance, the skirt is finely pleated, as are the bands on the tiny, short-sleeved bolero, and then tucks in the new zigzag pattern are used both around the hips of the skirt and on the bolero. And not to be outdone in unusuality, as it were, the little crepe de chine blouse of blue, dotted with tiny white dots, cuts its sleeves, collar and waist hem into jagged points and wears the collar outside the bolero to show itself to the world as much as possible!

So—if you want something besides silk, and yet have been afraid of dowdiness in the wool field, just look at this sketch and be comforted!

* * * *

Are you a criminal? Are you guilty of assault 'n' battery 'n' thoughtless and complete cruelty to a little dumb animal that just simply can't speak up for himself—'cause he's dead? Shame on you, then! 'N' for your own sake as well as that of the little fox I'll tell you how to prevent such cruelty and preserve much beauty at the same time! For, of course, I'm talking about the foolish practice so many lovely ladies have of just flinging down their perishable foxes anywhere—and there's nothing more destructive to their loveliness than this careless habit! And the cure? Just send your stamped, self-addressed envelope right off to the Dare department of The Washington Post for this week's leaflet telling how to make a smart bag that keeps M'sier Fox from any injurious contact!

* * * *

And of course you want to be reminded of the weekly Dare fashion letter which appears each Sunday in The Washington Post.

Au revoir.

(Copyright, 1931.)

Culbertson on Contract

by Ely Culbertson

World's Champion Player and Greatest Card Analyst

22

IF YOU CAN'T ATTACK, WAIT!

CARD games, like Chess, are wars in miniature—and I am not referring to the traditional battles between partners. The structure of a deck of cards is that of organizations of troops in the field. The low cards are the masses of troops and the honors are the leaders—the officers.

The modern game of Contract Bridge carries the analogy even further. It has a most striking characteristic of modern warfare. Military preparation is a constant battle between security measures on the one hand and destructive devices on the other.

The War College of Contract has devised the Approach Forcing System. It is a powerful, effective implement of aggressive bidding, which erects its defenses as it takes the field to attack. To keep the balance even, so that powerful hands, no matter how well bid and played, may still fall before sufficiently cunning, subtle tactics, the same War College of Contract has invented weapons of deadly effect against even the most strongly fortified Declarer.

The following deal in a recent Contract game at the Allentown, Pa., Country Club employed two of the most powerful implements of the Approach Forcing System. One side arrived at a perfectly sound declaration through the application of the Rule of Eight (our Intelligence Division) but the opponent completely demolished Declarer's fort, blowing it up with a "Waiting" or Short Suit Lead.

Contract Deal—No score
All vulnerable
West—Dealer

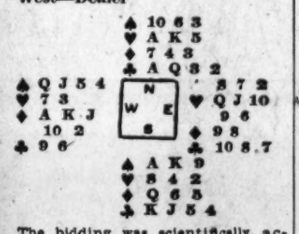

The bidding was scientifically accurate, but brief. West opened with a bid of one diamond with the 2-½ honor-tricks required by the Approach Forcing System. North doubled for a Takeout, having ½ trick more than the 3 honor-tricks necessary for a Takeout Double. East passed and South found himself faced with an interesting problem.

The South hand was of the 4-3-3-3 type of distribution, which I like to call "Hyprocrite" because it is a type of holding that so frequently is able to conceal its essential sinfulness by a convicing display of honor strength. It is practically valueless at a suit declaration and the worst feature of it is that (as in this case), the hypocritical distribution may find its reflection in the partner's holding.

South had a close choice between bidding three clubs, announcing real strength (which a mere two club Takeout would not announce) and making a strong notrump Takeout, which would imply an even notrump distribution and, at the same time, indicate its full power.

South with 3 honor-tricks (Spade A K—2 plus Club K J—1—3) can figure that the North-South hand contains 6 honor-tricks, one-half more than enough to produce game. Applying the Rule of Eight, South figures that the East hand probably holds nothing in the way of honor-trick values. The average deal produces 8 to 8½ honor-tricks. As a matter of fact, this particular hand has 9 honor-tricks, which is rare, indeed. Even with a doubtful stopper in the adversely bid diamonds, South decided that with a probably trickless hand in the East his Queen would not be led through and, therefore, would turn out to be a real stopper. He, therefore, called three notrump.

West, North and East passed and West was forced to lead.

Leading a diamond in the face of South's declaration was unthinkable. Spades could not be opened with a Queen Knave in its powerful tenace position over Declarer's hand. Opening with a short suit, therefore, was necessary in order to preserve inviolate West's tenace position in spades and diamonds.

This is a "Waiting Lead." It gives up to opponents the right to lead in order to retain a greater advantage. West chose to lead the nine of clubs, selecting the clubs rather than the hearts because he knew that the lead of either suit would be read by Declarer as a short suit lead and the heart 7 might mislead his partner. West had a real reason for not revealing to Declarer the character of his heart holding.

Declarer continued the clubs, looking for a hint from opponent's discards as to the suit most likely to throw West in the lead. West, however, on the third and fourth trick discarded the 10 and the deuce of diamonds. This told South nothing that he did not already know. On the Ace and King of spades West played the four and five. On the Ace and King of hearts West played the three and seven.

Declarer was still in the dark. Where were the two major Queens? He was forced to guess, and guessed wrong. He led a heart, which was taken by East and Declarer lost the remaining 5 tricks.

Thus was an impregnable fortress sapped and mined into oblivion.

Today's Pointer

The Approach Forcing System always prefers a biddable suit in opening the bidding, (even a four-card suit) to a notrump. Notrump declarations are arrived at usually only after previous bidding conversation between the partners has shown honor-trick values and distribution. Original notrump bids are made in this System only when the hand contains no biddable suit but has the honor-trick count justifying the bid.

(Copyright, 1931.)

QUESTIONS ANSWERED.

Mr. Culbertson will be glad to answer questions on bidding and play of hands sent in by readers. Address him in care of The Washington Post, inclosing a 2-cent stamped, self-addressed envelope.

GARDENS

By JANE LESLIE KIFT

SOME OF THE NEWER VARIETIES.

WE ALL desire varieties that are a bit different, provided they are worth while. To enjoy fully the lovely colors of the newer flowers—to add to the beauty of one's garden and home—we must have some knowledge of the plants before we purchase them.

Among all the recent introductions, and you know there are dozens of new varieties that find their way into the catalogues each year, there is none that excels the hardy chrysanthemum. In fact, there are no other plants in the garden which in the autumn bring more enjoyment than do the chrysanthemums. The splendid new varieties rival in brilliancy the annuals of summer.

Each year has seen a greater appreciation for these flowers, and justly so. Among the pompon varieties the Ouray is a rich bronze with a coppery glow, which blooms quite early in the season and is of medium height. The Captain R. H. Cook is another pompon variety that you are sure to like. Its color is clear deep rose, with each petal tipped with bronze. Boston is another of the newer varieties you will enjoy. It is a beautiful bronzy orange. The plant produces a great number of well-branched heads borne on tall stems and is outstanding in its hardiness. Any of these chrysanthemums measure up to the claims the growers make for them.

The hardy blue sage (Salvia pitcheri) is new and can not have too much said in praise of it. This lovely dark blue meadow sage originally came from the wilds of Colorado. The color of this sage is a deep gentian blue, blooming during August, September and October, and thriving in almost any situation. It is quite willing to take care of itself, and is so hardy it will winter, without protection, in any part of the country. Salvia pitcheri will prove a noteworthy addition to any garden.

The other plant I want to tell you about and also to recommend is the Gypsophila Bristol Fairy, the new double babysbreath. This plant was introduced in 1927. Its popularity grew and today it is considered one of the finest flowers we have for cutting. Bristol Fairy is a strong growing, exceedingly graceful plant. While the great display of snowy-white blooms occurs in June, periodically masses of flowers appear until stopped by frost.

(Copyright, 1931.)

All readers' questions on growing and care of indoor and outdoor flowers and floral decorations for social functions will be answered by Miss Kift, directly in this column if addressed in care of The Washington Post, or directly to readers if a self-addressed, stamped envelope is supplied.

YE DAHLIA FANS.

Harken to the latest advice on growing these lovely blossoms. A leaflet entitled "Nine Points for the Dahlia Grower" has been prepared for you. It is brief, comprehensive and to the point and awaits only your self-addressed, stamped envelope. Write to

JANE LESLIE KIFT
Care of The Washington Post.

Citizenship Lecture Topic.

An illustrated lecture will be presented tonight at the Waugh Methodist Church by George CoVel. Mr. CoVel has chosen "Good Citizenship" for his subject and the service will open at 7:45 p. m. The lecture is especially designed for children and young people.

What Today Means to You

By MARY BLAKE

"CANCER"

IF July 6 is your birthday, the best hours for you on this date are from 9:10 a. m. to 11 a. m., from 3 p. m. to 4:15 p. m., and from 7:30 p. m. to 9 p. m. The danger hours are from 7 a. m. to 8:40 a. m., and from 10 p. m. to midnight.

July 6th will not be an outstanding anniversary. Artists and writers will be favored by the astrological influences, and may be inspired to work on their masterpiece. Investments should be made with caution, and things of a speculative nature avoided.

The child born on this July 6th will make good progress in school and a course of intensive training for specialized work will not be lost on it. It will have a clean mind, high ideals, and considerable ambition. It will be much more sociable and agreeable as an adult than a child.

Born on July 6th, you are characterized as slow but sure. It may take you longer to work things out mentally than many of your associates, but you excel, when it comes to your memory. You may be handicapped in a speed race across any field of endeavor, but you seldom have to retrace your steps in order to pick up forgotten or neglected details. Your thoroughness and reliability are both assets, for which the world will pay you well.

You are highly approbative and always yearn for the sympathy of others. It is hard for you to stand up to ridicule or disapproval, and for this reason you are very conventional and afraid of adventure. You are extremely wrapped up in your entire family, and you feel keenly anything which affects the other members. Your domestic affairs will always act as a brake on your individual progress. Your loyalty, generosity and unselfishness are often solicited by those who consider they have the right to draw upon them. Your pay, however, will often be ingratitude.

You are economical and very fond of saving, and you will always be burdened with useless things which you are never willing to throw away. You greatly respect age and custom, and are very conservative in your ideals. You are inclined to become morbid and hysterical when physically ailing.

Successful people born July 6:
1—John Paul Jones—naval officer.
2—John L. Beveridge—U. S. Senator.
3—Benjamin F. Underwood—author and lecturer.
4—Roger Ward Babson—statistician.
5—Emperor Maximilian of Mexico.
6—Cecil Rhodes—empire builder.

(Copyright, 1931.)

YOUR NAME — WHAT DOES IT MEAN?

By HARRY A. DEFERRARI, Ph. D.

THE family name "Morris" is very common at the present time because it has come down to us from several sources. One common source of this name is the personal name "Maurice" which is ultimately of Greek origin and means "Moorish." There is evidence that in some cases it was given as a nickname meaning "the dark person." It has been found that sometimes "Morris" is a relatively late variation of "Marris." "Marris" is merely an older form of "Marsh" which is of English origin and indicates that the persons who were first so called had their residences near marshy land. It has been found that in a few cases "Morris" and its variation "Morrison" were originally "Marris" (Mary's) and "Marrison" (Mary's son). In Ireland "Morris" is found with several common variations. Some of the commonest of these are "Maurice," "Mac Maurice," "Fitzmaurice" and "Morrison." Many Irish families who bear this name have been able to trace it back to Anglo-Norman settlers who went to Ireland at an early date. However, the great majority of Irish families named "Morris" have adopted that name as the supposed English equivalent of various Celtic names. The commonest Celtic sources of "Morris" are "Mac Muiris Ruaidh," "Mac Muirgheasa," "O Muirgheasa" and "O Muirgheasain." The first of these names means "the son of red Maurice." The other three mean, respectively, "the son of Muirghear," "the descendant of Muirghear" and "the descendant of little Muirghear." The personal name "Muirghear" means "sea-choice." (The next article of this series will include further remarks concerning this name.)

(Watch this column every day. Your name will appear here.)

(Copyright, 1931.)

For the Larger Woman
The Coolest Combination
Black and White Chiffon

After all, there's nothing quite so cool . . . so dainty as sheer black and white! See the soft pattern of big white flowers against black, with deep lacey cuffs and a vestee, the graceful circular skirt, and cool organdy flower on the shoulder.

$39.50

Jelleff's Larger Women's Gowns
Second Floor

The New
JELLEFF'S

Wives of Tomorrow

FRANCES M'DONALD

Youth and Age in Conflict.

DEAR Frances McDonald: My problem is a little different from that which you have solved for many readers. But I do hope you will print an answer to mine.

Sister and I, both in the twenties, live with my father in an old-fashioned 10-room house, rather inconveniently located. We all commute to business, arriving home between 6 and 7 o'clock. My sister and I cook the dinner and attend to numerous incidentals of housekeeping. When the duties of the evening have been accomplished, there is little or no time for recreation.

As an all-around solution to this stupid orgy of work, we suggested to Dad moving to a four-room apartment in the city convenient to our offices and which would be near restaurants where we could dine occasionally, and attend an occasional movie. As both contribute to the support of our home we felt justified in offering a suggestion.

However, it met with disapproval, my father having a sentimental attachment to the old homestead which he cherishes above everything else in this life. He has no friends or business connections here—it is just the house.

Do you think my sister and I are unreasonable to leave home and take an apartment by ourselves in New York where one will have time to entertain, enjoy our home and live our own lives? BEWILDERED.

My dear, suppose you and your sister had married, your father would have to adjust his life accordingly—would he not? So why now should you be doomed to such a dull life as you describe?

The fact that the house holds dear memories for your father is, after all no reason why you and your sister should dedicate your young lives to these memories—is it? If your circumstances were different, if, for instance, he were in poor health or in want then my advice and opinion would be different. But when it is merely a matter of his whim against your comfort and convenience, then I say you have a right to something more than day work and night work. If he wishes to remain in the house he can rent it to people who will board him.

Children who sacrifice their lives to their parents are seldom even thanked for their generosity. Invite your father to accompany you. If he refuses let that end it. But he will probably come along once he knows that you mean business. And he too will be better for the change. Too deep an attachment for memories is unhealthy. Dig him out.

Helping the Homemaker

By LOUISE BENNETT WEAVER.

LEMON SPONGE DESSERT.

Breakfast.

Fresh Berries and Confectioner's Sugar
Poached Eggs
Bran Gems Coffee

Luncheon.

California Salad Cheesed Wafers
Sugar Cookies Tea

Dinner.

Sliced Roast Beef
Mashed Potato Cakes
Buttered Turnips
Bread Cherry Butter
Tomato Salad
Lemon Sponge Dessert
Coffee

Bran Gems (Using Sour Cream).

1½ cups flour
1 cup bran
5 tablespoons sugar
½ teaspoon salt
1 teaspoon soda
1 teaspoon baking powder
1 egg
⅔ cup sour cream
½ cup water

Mix all ingredients. Beat two minutes. Half fill greased muffin pans and bake 20 minutes in moderately slow oven. Serve warm with butter.

California Salad.

(Very healthy for summer).

6 slices pineapple
1 cup diced grapefruit (fresh or canned)
1 cup seeded white cherries
6 red cherries

Chill all ingredients. Arrange portions of lettuce on serving plates and top with the rest of the ingredients. Add French dressing.

French Dressing.

1 teaspoon salt
1 teaspoon dry mustard
1 teaspoon celery seed
½ teaspoon paprika
½ cup sugar
6 tablespoons lemon juice
1 cup salad oil

Mix ingredients. Beat two minutes. Chill. Beat well and serve.

Lemon Sponge Dessert.

3 egg yolks
1 cup sugar
2 tablespoons flour
3 tablespoons lemon juice
2 tablespoons orange juice
3 tablespoons grated orange rind
2 tablespoons grated lemon rind
⅛ teaspoon salt
3 egg whites, beaten

Beat yolks and add flour and sugar. Add rest of ingredients. Pour into buttered glass dish. Set in pan of hot water and bake 40 minutes in slow oven. Cool and chill. Unmold and top with whipped cream.

Dainty Summer Clothes

Need Gentle *Net Bag Care*

Save Money at Manhattan where Extra Care Gives Clothes Longer Life. Three-Day Delivery on Everything!

YOU SACRIFICE long wear if you deny clothes the protection that Manhattan's soft Net Bags give them during washing. Especially do the delicate fabrics of Summer need this extra care. You just can't give it to them at home.

Dainty silks and voiles . . . organdies and linens . . . all are safe because all are protected from wear. Nothing touches them but the pure, gentle suds of palm oil soap.

Then comé floods of soft, filtered rinse water—swirling through the bags—bringing new life and freshness. Extra care at no extra cost! No wonder your clothes come home as fresh and pretty as new!

And extra speed too . . . everything delivered in three days instead of four or more.

What a convenience on such pieces as shirts, dresses, handkerchiefs, linen suits and undergarments!

There is a Manhattan service to fit your needs. Our service man is waiting to explain it to you. Telephone for him today.

Keep cool in freshly laundered clothes. They look better and stay new longer when they're washed in Manhattan's soft Net Bags.

CALL DECATUR 1120

MANHATTAN *Laundry*

Net Bags Save You Money By Saving Your Clothes

VIRGINIA OFFICE: WILSON BOULEVARD AND MILITARY ROAD, ROSSLYN, VIRGINIA

Easter Advertisement Copyrighted 1931

BEACH LOTS HELD GOOD INVESTMENT

Property Value Will Grow as Homes Are Built, Is Advice.

Buy now and watch your property grow in value as the Woodland Beach community grows in size and importance. That is the advice to those who have not already become lot owners at this summer home site on the South River of Maryland.

Investing in property at Woodland Beach not only will furnish you with a fine location for a summer home but in case you are unable to use the site each year during the warm months, you will be able to dispose of your holdings at a probable profit.

Each purchase at Woodland Beach improves the property of all the other lot owners and when a majority of these lot owners have constructed cottages on their property, the entire area will increase in value accordingly.

If you are in on the "ground floor" through a purchase at this time, you will be able to watch your community grow and have a hand in the regulation of it. Don't wait for somebody else to act first, select your lot now and make your plans to build as others have already built.

Another improvement in the area which will mean much to Woodland Beach owners is the new bridge over South River on Maryland State highway No. 2, which is one of the roads leading to the beach. This $750,000 structure, similar to that over the Severn River at Annapolis, will increase the beauty along the river, aid in straightening out the road and generally improve property in the neighborhood.

Remember that an investment at Woodland Beach is not a costly proposition which will overburden you for a long time. Any lot on the place is available at a standard price —$93. Better still, you do not have to pay that amount in cash. Just scrape together $9 plus the cost of a subscription to The Washington Post and presto—you are a Woodland Beach lot owner. Then each month you pay $3.50 until the balance has been settled.

For the warm summer months Woodland Beach has just what the doctor ordered. Bathing, boating and fishing for those inclined toward sport; shady nooks for those who just want to rest, and playground apparatus for the children. Pick your lot today and start planning that summer home.

Caldwell Breach Case Still in Jury's Hands

Nashville, July 5 (A.P.).—The jury deliberating the case of Rogers Caldwell, former investment banker, charged with fraudulent breach of trust, remained locked in the Criminal Court jury room tonight.

The charge was given by Judge Chester A. Ware yesterday afternoon, and the jury was scheduled to make a report when court opens tomorrow morning. A message from the jurors late last night said no verdict had been reached. The indictment against Caldwell charges violation of a trust agreement between Hardeman County and Caldwell & Co.

EVENTS OF INTEREST IN SOCIETY

Continued from Page 8.

borne, will arrive from England at the end of July to assume his duties.

Mrs. Maurice Fitzmaurice Day, wife of the Military Attache, has sailed for her home in England and will be joined later in the season by Col. Day, on the Isle of Wight.

Mrs. Patrick Macnamara, wife of the Naval Attache, is passing the summer in Maine, where Capt. Macnamara will join her later for a short vacation.

Mrs. C. W. J. Torr, wife of the second secretary, and her young daughter, have been in England for some time, but Mr. Torr will remain in Washington most of the summer.

The Assistant Naval Attache and Mrs. W. C. Horton will return to Washington Wednesday from a six-week's trip through the West to the Pacific Coast, and the Attache, the Hon. Mark Watson, will leave week after next to make the same trip. Mr. and Mrs. Harold Sims will sail July 15, to pass the summer in England.

So with more than half of the large staff abroad or in Northern resorts, the Embassy will be left to the Commercial Counselor, Mr. H. O. Chalkley, and Mrs. Chalkley, the first secretary and Mrs. Terence Shone, the Commercial Secretary and Mrs. Arthur Pack, and a few others, who will content themselves with week-end trips, and short visits near Washington.

Mr. and Mrs. Charles J. Williamson have returned to the Shoreham Hotel from the New Chamberlin Hotel, Old Point Comfort. They have been motoring through historic Virginia and visited Richmond, Williamsburg, Jamestown and Yorktown.

The Kappa Delta National College Sorority, which held its annual convention ast week at Wardman Park Hotel, entertained delegates, numbering about 100, at a tea dance at the chapter house here in Washington Saturday afternoon. Members and delegates left late Saturday night for their homes.

The First Secretary of the Spanish Embassy, Senor Don Ricardo Gomez Acebo, was host to a party of ten at the dinner dance on the Shoreham terrace Saturday evening.

Mr. and Mrs. Lewis G. Southgate have gone to Osterville, Mass., for the summer months.

Mr. and Mrs. Francis James Davison, jr., were hosts to a party at the dinner dance on the Shoreham terrace Saturday evening. Their guests included Mr. and Mrs. John Dwight Kendall, Mr. and Mrs. Leroy Livingstone, Capt. and Mrs. M. P. Novak, Mr. and Mrs. John Doyle and Mr. and Mrs. Guy Livingstone.

Mr. and Mrs. Paul J. Rabbitt entertained a large party at the dinner dance on the Shoreham terrace Saturday evening. Mr. Rabbitt was unexpectedly placed in the dual role of host and guest of honor since the party which celebrated his birthday was a surprise event arranged for him by his wife.

Mr. Rabbitt is an executive of the Washington-Hoover Airport and the majority of the guests were either airport officials or pilots with their wives. They were Mr. and Mrs. Earl Richards, Mr. and Mrs. George Pomeroy, Mr. and Mrs. Mack Crowder, Miss Doris Hackett, Miss Ruth Simpson, Mr. and Mrs. Floyd Cox, Mr. and Mrs. Edward Quigley, Mr. and Mrs. Robert Wyckoff, Mr. Jack Neal and Mr. Robert E. Funkhouser.

Mr. Albert H. Denton, member of the United States Shipping Board, and Mrs. Denton have gone to their home in Arkansas City, Kans., for the summer.

Miss Elaine Rabinoff, of Chicago, is the house guest of Miss Frances Loomis and her mother, Mrs. Herbert G. Loomis, at their Shoreham apartment.

Mrs. Strother Smith was hostess to a group at the dinner dance on the Shoreham terrace Saturday evening. Other terrace hosts on the same evening included Mrs. George Mueller, Mr. G. J. Lang, Maj. and Mrs. Andres A. Lopez, Mrs. W. A. Miller, Col. I. J. Phillipson, Mr. L. R. Warren and Mr. W. G. Hatch.

Mr. and Mrs. William Harryman Rapley have gone to their summer home, Chesterfield, at New Hampton, Conn., for the summer.

Fifth Avenue Fashions

Everyone knows dame fashion is partial to capes and peplum frills. And incidentally these smart features are much favored by youth.

This delightful dress chose a sheer printed linen in yellow and white with brown binding and tie.

It's as simple as A B C to copy it.

Style No. 318 may be had in sizes 12, 14, 16, 18, 20 years, 36 and 38 inches bust. Size 16 requires 3½ yards of 39-inch material with 6½ yards of binding.

Eyelet batiste in that new aqua-blue shade is darling.

Then again, you'll like it in pink flat washable crepe silk, red and white batiste print and plain white linen.

Price of pattern 15 cents. Address Fashion Department, The Washington Post, Fifth avenue and Twenty-ninth street, New York City.

The Washington Post:
Inclosed is 15 cents. Please send to

.....
(Write Name Clearly)

.....
(Street and Number)

City..... State.....

Pattern No ..... Size.....

FILM TIME TABLES

Feature pictures are presented on the following schedules at the theaters named.

Columbia—"A Free Soul," at 11 a. m., 1, 3:15, 5:20, 7:20 and 9:30 p. m.

Fox—"The Holy Terror," at 11:54 a. m., 2:17, 4:35, 7:42 and 10:02 p. m. Stage shows at 1:29, 3:47, 6:54 and 9:14 p. m.

Palace—"I Take This Woman," at 12:05, 2:15, 4:40, 7:25 and 9:45 p. m. Stage shows at 1:30, 3:50, 6:40 and 9 p. m.

Earle—"Broad Minded," at 11:49 a. m., 2:14, 4:39, 7:32 and 9:57 p. m. Stage shows at 1:13, 3:38, 6:31 and 8:56 p. m.

R-K-O-Keith's—"Sweepstakes," at 11:18 a. m., 1:23, 3:28, 5:33, 7:38 and 9:43 p. m.

Metropolitan—"Men of the Air," at 11 a. m., 12:49, 2:38, 4:27, 6:16, 8:05 and 9:54 p. m.

Tivoli—"Strangers May Kiss," at 2, 3:50, 5:45, 7:40 and 9:35 p. m.

Ambassador—"Broad Minded," at 6:15, 8 and 9:45 p. m.

8 day Cruise
$90 BUFFALO DULUTH and return
Including Meals and Berth
S. S. Junista S. S. Octorara
Stopping at other principal ports
Frequent Sailings
7 Day Cruise Buffalo-Chicago and return $75
S. S. Tionesta
Sailing every Friday night
For Further Information
Apply any R. R. or Tourist Ticket Agency
or
GREAT LAKES TRANSIT CORPORATION
1403 Franklin Trust Co. Bldg., Philadelphia, Pa.
Rittenhouse 8534.

SMITH'S FIRE-PROOF STORAGE
LOCAL & LONG DISTANCE MOVING
CRATING PACKING & SHIPPING
AGENTS ALLIED VAN LINES
RUGS VACUUM CLEANED OR SHAMPOOED AND STORED
FURS FUMIGATED AND STORED IN MOTH PROOF ROOM
1313 YOU STREET, N.W.
PHONE NORTH-3342-43-44

AMUSEMENTS
PHOTOPLAYS.

WARNER BROS. THEATRES
HEALTHFULLY KOOL
EARLE TODAY
JOE E. BROWN in "BROAD MINDED"
ON STAGE The Vitaphone Star JOE PENNER IN PERSON
BRING THE KIDDIES
Lesson 6 BOBBY JONES "Big Irons"
GALE QUADRUPLETS
WALTER WALTERS
ENO TROUPE
25¢ TO 8 P.M.
METROPOLITAN TODAY
"Men of the Sky" with IRENE DELROY JACK WHITING
"ADVENTURES IN AFRICA" No. 10
Comedy • News
25¢ TO 8 P.M.

Temperature Just Right.
RKO KEITH'S
Screen's Tribute to the Turf!
SWEEPSTAKES
EDDIE QUILLAN
JAMES GLEASON LEW CODY
MARION NIXON
Also
MICKY MOUSE CARTOON
RKO-PATHE NEWS
Sportlight "That's News to Me"

EXCURSIONS.
MARSHALL HALL
STEAMER
Charles Macalester
Leaves Seventh St. Wharf
Daily, 10 A. M., 2:30 and 6:45 P. M.
Sunday, 10:30 A. M., 2:30 & 6:45 P. M.
Free Dancing—Bathing—Amusements
Roy Boyd and His Orchestra
ROUND TRIP, 50c

POST WANT ADS PAY

AMUSE...
PHOTOPL...

PARAMOUNT NOW PLAYING
GARY COOPER in "I TAKE THIS WOMAN"
with CAROLE LOMBARD
PARAMOUNT PICTURE
On the Stage DAVE SCHOOLER at "GET SET"
LOEW'S COLUMBIA NOW PLAYING
NORMA SHEARER in "A FREE SOUL"
with CLARKE GABLE LIONEL BARRYMORE JAMES GLEASON
A Metro-Goldwyn-Mayer Picture

NOW
A HOLY TERROR
with SALLY EILERS GEORGE O'BRIEN
STAGE
FANCHON & MARCO'S
5 VAUDEVILLE HEADLINERS
with MEL KLEE
FOX

EXCURSIONS
SWIM 9 A. M. to 11:30 P. M.
DANCE 8:30 to 11:30 P. M.
ALL OTHER AMUSEMENTS.
OPEN AT 1 P. M.
GLEN ECHO
FREE ADMISSION
AMUSEMENT PARK.

MT. VERNON
STEAMER
Charles Macalester
Under U. S. Government Inspection
Leaves Seventh St. Wharf Daily
10 A.M. and 2:30 P.M.
Round Trip, 85c
Admission, 25c
Cafe and Lunch Counter on Steamer
Mount Vernon Not Open on Sundays

U.S. ROYAL TIRES on YOUR own TERMS
Don't Risk Those Worn Out Tires on Another Trip!
*FREE!

* TIRE COVERS To Purchasers of U. S. TIRES
CASH or CREDIT
And U. S. Royal and U. S. Peerless prices are now lower than they have been for 10 years!
U. S. PEERLESS
4.50-20 (29x4.50) $5.60
4.50-21 (30x4.50) 5.70
4.75-19 (28x4.75) 6.65
5.00-19 (29x5.00) 6.95
5.25-21 (31x5.25) 8.60
6.00-20 (32x6.00) 10.70
Other Sizes Proportionately As Low
A Liberal Allowance on Your Old Tires
$1 DOWN
Free Mounting
Ask for a free spare-tire cover, too!
Bailey's ROYAL TIRE STORES
Prest-O-Lite BATTERIES
1234 14th St. N.W.
2250 Sherman Avenue N.W.
624 Pa. Ave. S.E.

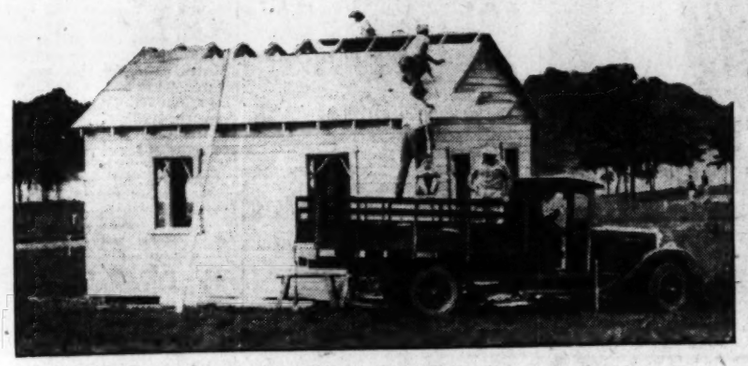
Subscribe Now for
The Washington Post
... and avail yourself of this great opportunity to secure an ideal site for your summer home at

RESOLVE TODAY
That You Will Spend the Next 4th of July in Your Own Vacation Home....

WOODLAND BEACH on SOUTH RIVER

FOR an all-around healthy, happy summer place, WOODLAND BEACH is unexcelled! It is situated on two picturesque coves of the famous South River, an arm of Chesapeake Bay, and is easily and quickly reached by road from Washington and Baltimore. Here amid the beautiful trees and near the water you can build the summer home you've always wanted. Your children will thrive in the fresh air and sunshine and you will enjoy the relief from the heat of the city.

Beautiful Shore Front

At WOODLAND BEACH you will have equal and exclusive use with other residents of the magnificent beach and surrounding park. The entire shore front along the two sheltered coves has been reserved for the use of property owners only.

Favorite Summer Pastimes

No finer bathing, boating and fishing can be found anywhere in the vicinity than at WOODLAND BEACH. Two sheltered coves make a splendid place for you to moor your sail or motor boat. Here children can bathe with safety in the calm invigorating water. Fishing on South River will satisfy the most ardent follower of this thrilling sport.

Clubhouse Free

THE WASHINGTON POST has erected and completely furnished an attractive clubhouse which will be given to and run by an association of property owners to be formed. The clubhouse and all its facilities will be for the exclusive use of property owners.

at only $93.00
$9.00 Down
$3.50 Monthly
No Interest Charge
ALL LOTS SAME PRICE

How to Get There

WOODLAND BEACH is only 32 miles from Washington and 30 miles from Baltimore. It is reached from Washington via the Defense Highway (U. S. No. 50) to Camp Parole, then south across South River Bridge to Mayo Road, then follow signs direct to property.

The Opportunity of a Lifetime for You

Take advantage of this exceptional chance to guarantee your family a vacation retreat for life. Come to our office today or mail attached coupon for full information.

The Washington Post Subscription Dept.

Phones Nat. 4205, 3916, 3917
BOTH OFFICES OPEN EVENINGS
Baltimore Office Phones Calvert 3041-3042

THE WASHINGTON POST
SUBSCRIPTION DEPARTMENT,
PENNSYLVANIA AVENUE,
WASHINGTON, D. C.
Please see that I get full information in regard to Woodland Beach, without any obligation on my part, as soon as possible.
Name .....
Address .....
W.P. 7-6

The Washington Post.

MARBERRY HURLS NATS TO 4-2 VICTORY OVER MACKS;

VON ELM AGAIN RALLIES TO TIE BURKE IN OPEN GOLF

This Morning with Shirley L. Povich

NOTED AT GRIFFITH STADIUM: Five and a half games behind the A's. . . There's a difference in the two clubs. . . The Nats have to be clicking in all departments to win consistent. . . The A's can play bad baseball and still win. . . With that long-distance wallop in the line up. . . Connie Mack waved his score card to his outfielders as early as the first inning. . . He's the best outfielder in the American League, they say. . . The wolves in the stands yelled for Marberry's scalp after Simmons' single in the first. . . The bleachers lacking a couple of thousand from capacity. . . With 30-day blue shirts the predominating color. . . And the empty portable seats in dead center field mute testimony of the Nats' double defeat in New York. . . Else they would have been filled. Mule Haas' motion at the plate. . . One of our best grand stand players. . . Ever since he made a heroic catch in Yankee Stadium two years ago. . . He still makes the easy ones look hard. . . But he can field the ball out there. . . Not a man on base for the Nats in two innings. . . But Earnshaw made a self-defense stab of West's liner. . . Kuhel the first to break through Earnshaw's service. . . In the third. . . It was a double down the frist base line, Kuhel's alley. . . Third base used to be Ruel's alley. . . Spencer should have been out at the plate on Myers' single in the third. . . Cochrane played a blind man's bluff with Simmons' throw which was perfect. . . Jimmy Foxx and Jimmy Dykes. . . A couple of stylish stouts. . . Both went out on strikes in the fourth. . . And there's no streamlines on Bing Miller. . . The official scoring was finely drawn in the Nats' fourth. . . On West's tap down the first base line. . . An error for Foxx for his poor throw to Earnshaw. . . And an error for Earnshaw when he dropped the ball, allowing Cronin to advance all the way to third. . . Jimmy Dykes made one of his copyrighted dives after Spencer's hit in the fourth. . . To no avail. . . He's one of baseball's best plungers. . . Spends a lot of time picking himself up off the ground. . . Mr. Myer lost no time scampering to third base on Earnshaw's three-base error on his bunt. . . He can pick 'em up and lay 'em down with great facility when the need arises. . . Mickey Cochrane made no mistakes on Harry Rice's high pop that followed. . . Mickey was no special bargain on pop flies when he came into the league. . . But he's improved. . . He had lots to say to Dineen on a called strike in the sixth. . . Just before he pounded the next pitch on a line over the right field wall. . . And he favored Dineen with a smile as he crossed the plate. . . What a whale of a difference a home run makes. . . Marberry was gathering speed along about the sixth. . . Lifting his left leg higher in his wind-up. . . That's an indication. . . It was a fast ball that Cochrane slammed. . . And a fast ball that grazed Simmons' arm. . . A breach of etiquette in the sixth. . . A citizens snooper in the stands tossed a foul ball back onto the field. . . Amid a crescendo of razz. . . Earnshaw looked bad on a bunt for the third time in the game when Kuhel beat out a tap down the first base line. . . He was out stealing a moment later. . . Cochrane's throw was a perfect. . . It had to be. . . Neither could Slim Harris field a bunt when he was with the A's. . . But in Boston one day when Harriss was pitching for the Red Sox Bucky Harris ordered the first seven men to face him to bunt. . . And all seven were thrown out at first. . . Harry Rice's catch of Cochrane's fly in the seventh netted him a salvo of cheers. . . But sent Johnson's heart beat soaring. . . 'Cause he misjudged the ball and ran ten yards before going back thirty to make the catch over his shoulder. . . Almost a boner. . . Marberry took care to throw Simmons no balls high and outside. . . Where he loves 'em. . .

Continued on Page 12, Column 8.

Detroit Star's 12-Foot Putt for Birdie Evens Score on 36th Green

4,000 See Pros Get 149s; Burke Loses 4-Stroke Lead.

Von Elm Shoots Four Birdies in Row; to Play Again Today.

Continued from Page 1

took the lead once more by a stroke on the thirty-third, a treacherous 441-yard layout where Von Elm took what appeared to be a disastrous six. The setting for another dramatic finish was perfection itself, therefore, after they halved the next two holes and both walloped beautiful drives from the last tee.

For two successive days this home hole has taken terrific punishment from Von Elm, and this, it seemed, increased his confidence as he strode toward it, while a gallery of nearly 4,000 spectators scrambled for points of vantage. Both pitched well on, Burke 20 feet away and Von Elm 12. Billie putted first and missed by slightly more than 2 feet. George, as game a fighter as American golf has ever known, set his square jaw firmly, lined the putt carefully and stroked it in for the birdie three, his third in four successsive rounds on this hole. It clinched the deadlock, as Burke got down his short one without hesitation.

Rivals Tired at Finish.

They were a tired, almost exhausted pair of warriors as they wound up today's battle just where they had started off on a golfing jaunt that at several stages seemed likely to become a rout, for one or the other. In the end, neither cracked and it would take a soothsayer to predict the eventual winner of this Marathon, which has gone far beyond expectations already. It had been figured that the closest kind of a fight would be waged for the crown that Bobby Jones relinquished, among others, but it will smash all records before it is completed.

Only once before in United States open championship history have two play-off rounds been required to settle the winner. This was in 1925 at Worcester, Mass., where Willie MacFarlane and Bobby Jones tied at the end of one round, were forced to go another round before MacFarlane triumphed. At that time, however, only 18 holes were required for a decision so that the play-off went only 36 holes or a total of 108 holes for each of these stars.

Today's brace of rounds through heat, wind and rain, each contestant alternately erratic and brilliant. Unquestionably they felt the strain and the effects of another day of blazingly hot weather. Von Elm struck the widest range of shot-making as he tallied rounds of 75 and 74. Burke, with scores of 73 and 76, was wilder than at any time in the past fortnight of brilliant golf. Repeatedly he saved himself with spectacular shots on and around the green.

Burke in Lead Most Of Way.

Steadier, for the most part, Burke held a lead of from one to four strokes most of the day. He was two strokes in front at the end of the morning round due largely to a pair of "breaks" in his favor that might have broken the spirit of any golfer less courageous than Von Elm.

At the ninth and twelfth holes of the first round Burke holed out from off the green for birdies on the longest two holes of Inverness. At the 492-yard ninth, after exploding short with his third from a trap, Billie took a No. 3 iron and chipped his ball into the cup, as Von Elm's ball

Continued on Page 13, Column 7.

GEORGE VON ELM.

CARDS OF RIVALS

Inverness Club, Toledo, Ohio, July 5 (A.P.).—Thirty-six hole cards of George Von Elm, Los Angeles, Calif., and Billie Burke, Greenwich, Conn., for their deadlock round in the play-off for the National Open Golf Championship:

Par—Out	4	4	3	4	4	4	4	3	5	—35		
Morning round—												
Burke	4	5	4	4	4	4	3	3	4	—35		
Von Elm	4	3	4	6	6	4	3	3	5	—38		
Afternoon round—												
Burke	5	4	4	5	4	5	5	4	4	—40		
Von Elm	4	6	4	4	6	3	3	2	4	—36		
Par—In	4	4	5	3	4	4	4	4	4	—36	—71	
Morning round—												
Burke	5	4	4	3	4	4	4	5	5	—38	—73	
Von Elm	4	4	4	4	4	4	5	4	4	—37	—75	
Afternoon round—												
Burke	4	4	5	3	3	5	4	4	4	—36	—76	—149
Von Elm	5	4	5	3	4	6	4	4	3	—38	—74	—149

Tilden Rated Second In Pro Tennis Tourney

New York, July 5 (U.P.).—The national Professional Tennis Championship will start tomorrow at Forest Hills Stadium, with Vincent Richards, three-time title-holder, defending his honors against the strongest field in the history of the tournament.

William Tilden, 2nd, who entered the professional ranks last winter and scored numerous victories over Richards in exhibition matches, hae been seeded No. 2 and is a strong favorite to replace the champion, who has been given the honorary No. 1 seeded berth.

Other seeded entrants are Karel Kozeluh, of Czechoslovakia, Albert Burke, of France, Charles M. Wood and Francis T. Hunter.

Wilson's Hit in Eleventh Wins for Cubs, 2 to 1

Chicago, July 5 (A.P.).—Pat Malone pitched almost perfect baseball after the first inning today, fielded sensationally, and then led the way to the winning run in the tenth inning as the Cubs defeated St. Louis, 2 to 1, in the first game of the series.

Adams opened the game with a double, went to third on Jimmy Wilson's single and scored as Watkins hit into a double play.

Chicago tied the score in the ninth when Hack Wilson singled and took second on a wild pitch. Gabby Hartnett came through in the pinch with a single to center that tied the score after two were out.

In the tenth Malone knocked a two-bagger to left center. Jurges sacrificed him to third and Derringer walked English and Cuyler to fill the bases. The strategy didn't work, for Hack Wilson knocked a hit over second, scoring Malone and winning the game.

St. Louis.	AB	H	O	A	Chicago.	AB	H	O	A
Adams,3b.	4	1	0	2	Jurges,3b.	4	0	1	1
J.Wilson,c	4	2	3	2	English,ss.	4	1	3	6
Watkins,rf	4	0	4	0	Cuyler,rf.	3	0	1	1
Collins,1b.	3	2	13	0	L.Wilson,lf	5	2	1	0
Roettger,lf	3	0	2	0	Hornsby,2b	3	1	3	5
Frisch,2b.	4	0	1	3	D.Taylor,cf	3	0	1	0
Martin,cf.	4	1	2	0	Hartnett,c	4	1	6	0
Gelbert,ss	4	1	3	2	Grimm,1b.	3	1	13	1
D'inger,p.	2	0	0	3	Malone,p.	4	1	1	7
Totals.	32	7	*28	12	Totals.	33	7	30	21

St. Louis	1	0	0	0	0	0	0	0	0	0	—1
Chicago	0	0	0	0	0	0	0	0	1	1	—2

*One out when winning run scored.

Runs—Adams, L. Wilson, Malone. Runs batted in—Watkins, Hartnett, L. Wilson. Two-base hits—Adams, Martin, Collins, Hornsby, Malone. Three-base hit—Grimm. Sacrifices—Roettger, Derringer, Jurges. Double plays—Hornsby to English to Grimm, English to Hornsby to Grimm. Left on bases—St. Louis, 4; Chicago, 10. First base on balls—Off Derringer, 6; off Malone, 1. Struck out—By Derringer, 3; by Malone, 5. Wild pitches—Malone, Derringer. Umpires—Magerkurth, McGrew and Reardon. Time—1 hour 53 minutes.

Choices Win In D. C. Net Tourney

Mangan, Moorhead, Hermann, Trigg, Shore Advance.

Judd Beaten by Garnett; Doubles Champions Triumph.

THE largest cumbersome field of tennis players entered in the forty-fourth District of Columbia men's singles and doubles championship, was successfully whittled to a more compact mass yesterday as play continued throughout the day on the courts at Rock Creek. Nothing that would make the local seismograph function occurred in the way of upsets, although one hardy veteran was eliminated along the way.

Five favorites emerged from decisive matches to step into the fourth round of play, while the bulk of the field remained in the third. This quintet is composed of Tom Mangan, twice winner of the event; Frank Shore, one of the rising younger stars; J. L. Moorhead, the city's eleventh ranking player; Gene Hermann and Hugh Tripp, public parks stars. None of the five was pressed to win.

Garnett Surprises Judd.

The nearest thing to an upset yesterday occurred when Muscoe Garnett, steady-stroking public courts player, eliminated Dean Judd, veteran Bureau of Standards ace, in a bitter three-set struggle which easily topped all matches played in point of consistent excellence. The scores, 5—7, 8—6, 6—4 about tell the story of the closeness of the struggle. After winning the first set, Judd led 5—4 in the second, only to see his big chance crumble away in the face of a good rally by Garnett on his service. There was much free-hitting throughout, and some of the best net play of the year.

Moorehead caught Garnett on the rebound and allowed him but three games.

The defending doubles champions, Bob Considine and Tom Mangan, easily passed their first assignment, defeating Packer and Mehl, 6—1, 6—0. Something of a sensation was caused when the officials of the tournament defaulted the team of Dolf Muehleisen and Lieut. S. K. Robinson, seeded

Continued on Page 13, Column 8.

Late Pirates' Rally Defeats Reds, 6 to 4

Cincinnati, Ohio, July 5 (A.P.).—Pittsburgh defeated Cincinnati, 6 to 4, here today when the Pirate reserves swarmed all over Si Johnson in the eighth to score four runs and sew up the game. Four singles and a triple off Johnson, ace of the Red hurling staff, who had relieved Rixey in the seventh, turned the trick.

Pittsburgh.	AB	H	O	A	Cincinnati.	AB	H	O	A
L.Waner,cf	4	3	7	0	Douthit,cf.	5	1	5	0
G'tham,1b	5	1	6	0	Cr'tree,rf.	5	1	3	0
Bennett,rf	4	0	1	0	Cullop,lf.	5	1	0	0
Brame,p.	1	0	0	1	H'drick,1b.	2	2	11	1
Traynor,3b	5	2	2	1	Stripp,3b.	2	1	1	2
Com'sky,lf	5	3	2	0	C'nello,2b.	5	2	4	5
G'kloss,2b	4	1	7	1	D'ocher,ss.	3	1	0	3
Phillips,c.	1	0	1	0	‡Lucas	1	0	0	0
*Mosolf	1	1	0	0	Beck,ss.	1	0	0	0
Grace,c.	0	0	0	0	S'forth,c.	4	1	3	0
The'now,ss	3	0	1	6	Rixey,p.	3	0	0	1
†Suhr	1	1	0	0	Johnson,p.	0	0	0	0
Sankey,ss.	0	0	0	0	Carroll,p.	0	0	0	0
Spencer,p.	2	1	0	0	§H'cote	1	1	0	0
P.Waner,rf	2	2	0	0	Kolp,p.	0	0	0	0
Totals.	38	15	27	9	Totals.	37	11	27	12

*Batted for Phillips in eighth.
†Batted for Thevenow in eighth.
‡Batted for Durocher in eighth.
§Batted for Carroll in eighth.

Pittsburgh	0	0	1	0	0	0	1	4	0	—6
Cincinnati	4	0	0	0	0	0	0	0	0	—4

Runs—Traynor, Comorosky, Mosolf, Suhr, Spencer, P. Waner, Crabtree, Hendrick, Stripp, Cuccinello. Error—Hendrick. Runs batted in—L. Waner, Bennett, Mosolf (2), Suhr, P. Waner, Hendrick, Cuccinello, Durocher (2). Two-base hits—P. Waner, Hendrick, Sukeforth. Three-base hits—Suhr, Durocher. Stolen bases—L. Waner, Cullop. Sacrifice—Grosskloss. Double plays—Thevenow to Grosskloss to Grantham, Stripp to Cuccinello to Hendrick, Durocher to Cuccinello to Hendrick, Hendrick (unassisted). Left on bases—Pittsburgh, 9; Cincinnati, 12. First base on balls—Off Spencer, 4; off Brame, 2; off Rixey, 2; off Carroll, 1. Struck out—By Spencer, 1; by Rixey, 2; by Johnson, 1. Hits—Off Spencer, 7 in 6 innings; off Brame, 4 in 3 innings; off Rixey, 9 in 6 innings (none out in seventh); off Johnson, 5 in 1 1-3 innings; off Carroll, 0 in 2-3 inning; off Kolp, 1 in 1 inning. Wild pitch—Spencer. Winning pitcher—Brame. Losing pitcher—Johnson. Umpires—Klem, Rigler and Clarke. Time of game—Two hours 13 minutes.

SOUHERN TENNIS DELAYED.

Birmingham, Ala., July 5 (A.P.).—Play in the Southern Lawn Tennis Association tournament today was postponed because of wet grounds, leaving the finals in the boys singles and the semifinals and finals in the junior singles yet to be completed.

Tournament officials said these matches would be played between matches in the men's and women's singles, scheduled to get under way tomorrow.

ON THE SIDELINES by BRIAN BELL

THIS is the time of the year when the minor league cry of "split season" is heard resounding through the summer breeze, if any. In several leagues over the far-flung baseball map teams are so far out in front they never will be overtaken, barring drastic upsets. So the second division teams and some of the first division clubs would like a new deal and to start all over again.

The agitation has been heard in the Southern Association, where Birmingham seems to have a double arm and head lock on the pennant, and in the Pacific Coast League, where Hollywood has had things pretty much its own way of late.

The Arizona-Texas League already has finished the first half of its season and started another one. This circuit, however, did not split the season for lack of a close race. The schedule called for it. Bisbee-Douglas won the first half championship by just one game from Tucson, with El Paso only two games back. Phoenix, heading the second division, was only four games out of first place.

The Hollywood Club of the Pacific Coast League might add Wade (Red Dog) Killefer to its pay roll with profit. Before a game at Los Angeles, the former Mission manager asked Jack Sherlock, first baseman of the Stars, why he was not hitting home runs. The former Phillie was the only regular who had not connected for a round trip.

Sherlock could not explain, but reminded the well-known figure in baseball that the season and the night was young. He missed a third strike on his first chance at the plate, but came back with a home run in the third inning and another in the fourth, the circuit wallops winning the game for Oscar Vitt's team.

A Mexican general, not identified by name, was surprised to win a bet he didn't know he had made on an Agua Caliente race. Offering a bookmaker $20 and naming his horse he was told the entry had been scratched. "Excuse me," said the general. Before he could move away the bookie took his money and handed him a ticket.

Some time later, after the race, one of his staff looked at the ticket the puzzled general displayed and discovered it was a straight one on a horse paying 30 to 1. The general collected $600, for the horses's name was "Excuse Me."

There's a young golf pro on the Pacific Coast who can drive with any player in the game. His name is Elmer Vice and he is the pro at Midwick. The second hole at his club is 328 yards from the tee, but twice in one week he sent his tee shot on the green.

He has been on the edge of the 300-yard fourteenth several times and regularly drives a terrifying lake up on the sixteenth, which requires a carry of over 200 yards. He is only a youngster, recently promoted from the caddy ranks, and if he turns to playing more than teaching he will be a first ranking star.

He has done the par 71 Midwick course in 66 and last week compiled a 67 with little effort. He seems ready to show his elders something about the game.

PETER JOSEPH DONOHUE seems to have come to the end of the major league baseball trail due to an unconditional release from two clubs, one in each league.

The big Texan has at least two claims to fame in the national game. He jumped right to the big show from a college team and he is one of the very few baseball players whose name really is Peter. Scores of players here and there are called "Pete" but not many sign their checks "Peter."

Donohue, who won many more games than he lost in his ten years in the majors, went to the Cincinnati Reds from Texas Christian University just before he reached his majority. He was with the Redlegs until last year when he was traded to the New York Giants.

When the Giants released him this season he caught on with the Cleveland Indians, but his relief work did not satisfy the American Leaguers and now he may have a chance to see the minors.

Most players start in the minors, some of them go to the majors and then return to the minors. If Donohue continues to pitch, he will reverse the process.

Pitchers seem to have a better chance to make the long jump from college or semi-pro ranks than players who take care of the other positions. Ted Lyons, of the Chicago White Sox, another Texas collegian (Baylor) has seen the minors only from the outside. There is a difference of only a month in these two pitchers' ages, but Donohue went to the National League two years before Lyons entered the American.

Another pitcher-collegian, Jonathan Thompson Zachary, from Guilford College, North Carolina, never has played minor league ball and probably he never will. All efforts to send "Old Tom" out of fast company have failed, and he is today the best pitcher with the Boston Braves.

The 34-year-old lefthander needs more rest now than he did a few years ago, but when he is ready to pitch he is hard to hit. He has played with three American League clubs and one National League outfit officially.

Eppa Rixey, a fair southpaw at 40, has done all his pitching for Philadelphia and Cincinnati, going to the Phillies from the University of Virginia in 1912 and transferring to the Reds in 1921. He, too, was counted out of the reckoning, but just the other day he pitched a remarkable game.

The most conspicuous graduate of sandlot baseball direct to the majors is George Uhle, the Detroit pitcher and bridge expert. Uhle advanced from the semipro ranks of Cleveland, his home town, to the major league team representing the city and remained there with good results until he was traded to Detroit after the 1928 season. He has had much trouble with his arm but he still can pitch.

Eddie Collins, who has retired from active play after a quarter of a century, was never a minor leaguer, although he was loaned to Newark, of the International League, by the Athletics for a week in 1907.

There are a few others, such as Bib Falk and Luke Sewell, of Cleveland, and Melvin Ott, of the Giants, who have always been major leaguers, but not many.

Frankhouse Wins Fifth In Row, Downs Phils, 4-2

Boston, July 5 (A.P.).—Fred Frankhouse won his fifth straight game today as the Braves defeated the Phillies, 4 to 2. Benge accounted for the Phillies' only runs in the second with a double. Red Worthington evened the score in the Braves' half of the same frame with a home run with a man on. Earl Sheely drove in the other Braves' runs in the fifth.

Phila.	AB	H	O	A	Boston.	AB	H	O	A
Brickell,cf	4	0	3	0	Maguire,2b	4	1	1	5
Bartell,ss.	4	0	0	5	Urb'ski,ss.	4	0	2	4
Klein,lf.	4	1	1	0	Berger,cf.	4	1	2	0
Arlett,1b.	4	0	15	1	Moore,3b.	4	1	0	1
Wh'ney,3b	4	0	0	6	Sheely,1b.	4	1	12	1
Koster,rf.	3	0	1	0	Neun,1b.	0	0	3	0
Davis,c.	3	1	1	0	S'merich,rf	2	0	3	0
Mallon,2b.	1	0	0	0	Wor'ton,lf.	4	2	1	0
*McCurdy.	0	0	0	0	Spohrer,c.	2	0	3	0
Friberg,2b	0	0	2	0	F'house,p.	2	0	0	2
Benge,p.	2	1	1	0					
Dudley,p.	1	1	0	1	Totals.	30	6	27	13
Totals.	30	4	24	13					

*Batted for Mallon in eighth.

Philadelphia	0	2	0	0	0	0	0	0	0	—2
Boston	0	2	0	0	2	0	0	0	x	—4

Runs—Davis, Mallon, Berger, Moore, Schulmerich, Worthington. Errors—Bartell, Whitney. Runs batted in—Benge (2), Worthington (2), Sheely (2). Two-base hits—Davis, Benge, Dudley. Home run—Worthington. Stolen base—Moore. Sacrifices—Schulmerich, Spohrer. Double play—Frankhouse to Sheely to Spohrer. Left on bases—Philadelphia, 3; Boston, 7. First base on balls—Off Benge, 3; off Frankhouse, 2. Struck out—By Benge, 1; by Frankhouse, 2. Hits—Off Benge, 6 in 7 innings; off Dudley, 0 in 1 inning. Losing pitcher—Benge.

EASTON CLUB WINS.

Special to The Washington Post.

Easton, Md., July 5.—Easton played rings around the Vanderver Athletic Club, of Wilmington, Del., today, defeating them by a score of 11 to 1, making three straight games won from them. Carter was in the box for Easton and pitched fine ball and was given good support. Banging, for Easton, carried off the batting honors. With four times up he was given a pass, made two singles and a home-run drive over left field with two on bases. West started on the mound for the visitors and was knocked out of the box in the first inning. Smith relieved him, but fared nearly as bad.

INDIANHEAD CARDS WIN.

The Indianhead Cardinals took both ends of their double-header with the Anacostia Eagles at Indianhead yesterday, winning by scores of 8-7 and 10-9. Alexander, first man to come to bat in the ninth inning of the second game, won the fray with a long home run to left field.

WHITE HAVEN ON TOP.

White Haven yesterday took the measure of the Mount Pleasant tossers by a score of 9-7 in a closely contested game. Dyer and Collier socked homers for the winners, the latter's coming in the seventh inning with two men to clinch the game.

GLORIOUS FIFTH

PHILADELPHIA.	AB.	R.	H.	PO.	A.	E.
Bishop, 2b.	4	0	1	2	1	0
Haas, cf.	4	1	2	2	0	0
Cochrane, c.	4	1	2	5	1	0
Simmons, lf.	3	0	1	3	0	0
Foxx, 1b.	4	0	0	6	1	1
Miller, rf.	4	0	1	4	0	0
Dykes, 3b.	3	0	0	1	3	0
Williams, ss.	3	0	0	0	0	1
Earnshaw, p.	3	0	1	1	3	2
*Cramer	1	0	0	0	0	0
†Todt	1	0	0	0	0	0
‡Moore	1	0	0	0	0	0
Totals	35	2	8	24	9	4

*Batted for Dykes in ninth.
†Batted for Williams in ninth.
‡Batted for Earnshaw in ninth.

WASHINGTON.	AB.	R.	H.	PO.	A.	E.
Myer, 2b.	4	0	1	4	1	0
H. Rice, rf.	4	0	0	2	0	0
Manush, lf.	4	0	0	2	0	0
Cronin, ss.	4	1	1	0	1	0
West, cf.	4	1	0	7	0	0
Bluege, 3b.	3	0	0	0	3	0
Kuhel, 1b.	3	1	2	7	0	0
Spencer, c.	3	1	2	5	0	0
Marberry, p.	2	0	0	0	1	0
Totals	31	4	6	27	6	0

Philadelphia	1	0	0	0	0	1	0	0	0	—2
WASHINGTON	0	0	2	2	0	0	0	0	x	—4

Runs batted in—Simmons, Myer (2), Kuhel, Spencer, Cochrane. Two-base hits—Kuhel, Miller. Home run—Cochrane. Sacrifice—Marberry. Left on bases—Philadelphia, 7; Washington, 4. Struck out—By Marberry, 5; by Earnshaw, 2. Hit by pitched ball—By Marberry (Simmons). Wild pitch—Marberry. Umpires—Dineen, McGowan and Owen. Time of game—One hour 43 minutes.

27,000 See Errors Aid In Earnshaw's Defeat; Lead Cut to 4 1-2 Games

Nats Make Most of 6 Hits; Myer Drives Home Pair.

Cochrane Hits Tenth Homer; H. Rice's Catch Feature.

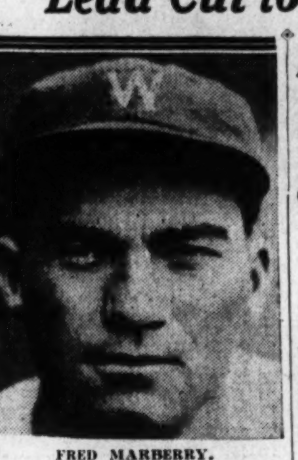

FRED MARBERRY.

Continued from Page 1

Phil Todt and Jim Moore, looked more like the men they had relieved, however, both popping to Myer.

Joe Kuhel and Roy Spencer did two-thirds of the Nat hitting, cracking out two hits each, one of the former's being the only local extra-baser of the game—a double to right. Buddy Myer was the real hero, however, as it was his single which drove home Washington's first two runs and which enabled his team to come from behind into a one-run lead. Cochrane added a single to his homer to take high-gun honors for the Elephants.

West Shines in Outfield.

Afield, Sam West covered acres of ground while handling seven chances, with nobby stops or catches also being turned in by Bluege, Manush and Cronin, for the Nationals, and by Miller and Simmons for the visitors.

One was out when Haas singled in the first to start the making of the first run of the game. Marberry wild-pitched him to second and put him in position to tally on Simmons' single. Two innings later the Nats not only matched this run but went their foes one better. Kuhel opened this third session with a double, all hands were safe on Williams' fumble of Spencer's grounder, both runners advanced on Marberry's suicide, and then Myer singled to left to empty the bases.

The Johnsons scored their two markers in the next canto with the need of but two hits, thanks to a pair of errors charged Foxx and Earnshaw on the same play. Cronin started the trouble by singling past Dykes, and West then rolled to Foxx. The latter fumbled the ball, giving West life, and Earnshaw then dropped the late peg, this permitting Cronin to carry on to third. Kuhel's fly to Miller was deep enough to let Cronin score after the catch. On the throw-in West went to second from where he was able to count on Spencer's single to left. Cochrane's homer accounted for the only other run of the game.

Except for the base-runners who scored, the Mackmen were able to get but three others as far as second and none to third, while Myer, who reached third twice, and Manush, who died on second in the fifth, were the only other Nats advancing past first.

WAKE OF GAME

IT will be up to Irving (Bump) Hadley to hurl the Nationals to their second consecutive victory over the Athletics when these pennant contending teams meet at Griffith Stadium this afternoon in the second of the three-game set. Victory, by the way, will enable the Washington club to pull up to a five-all tie on the season's play.

George (Rube) Walberg, one of the two star Mackian southpaws, is expected to do the slabbing for the visitors, with the other, Robert Moses (Lefty) Grove, likely to do his stuff in the series-ender tomorrow unless he is called upon to finish out today.

Walberg has beaten the Nationals twice this season, while Hadley holds one victory over the Mackmen. Ever since he came to the majors, Bump has been generally effective against the world's champs and, if he performs as well as he did in his frequent sorties to the mound as relief flinger on tne last Western trip, he stands a good chance of giving the Nats victory.

Jones to Return This Week.

Pitcher "Sad Sam" Jones is expected to rejoin the Nationals Wednesday or Thursday. Word was received from him yesterday that his mother, because of whose illness he was called to his home at Woodsfield, Ohio, died Saturday night. A large floral piece was ordered yesterday by the Washington players.

Sam West did considerable roaming around center in the first round. He hustled over toward left to rob Cochrane of a hit for the second out, and, after Simons had singled Haas home, ended the round by tearing over toward right for Foxx's looper.

Before play started, Dave Harris, ex-Greensboro sheriff, was called to the home plate and presented with a watch by a delegation from his home town.

Harry Rice did some fancy retrieving to hold Earnshaw's drive down the right field line to a single opening the third.

Myer called for the ball following Cochrane's single in the third, which sent Earnshaw from first to third, claiming that the Mackian pitcher had failed to touch second during his advance, but Umpire Brick Owens saw things differently.

Marberry's sacrifice bunt, which advanced Kuhel and Spencer in the third round, was a perfect one, Dykes having no chance for a play anywhere but at first. In the seventh, after Spencer had singled, the pitcher tried to give an encore, but popped to Cochrane.

Washington fans evidently were baseball hungry yesterday. The gates at the stadium were thrown open at 10 o'clock and 5,000 were on hand at noon, three hours before game-time. Delegations from as far South as High Point and Rocky Mount were on hand.

Two errors were charged on West's tap to Foxx in the fourth with Cronin on first at the time. Foxx fumbled the grasser, giving West life, and Earnshaw was charged with a "boot" when dropped Foxx's peg, letting Cronin continue on from second to third.

Continued on Page 12, Column 6.

Five Leading Hitters

AMERICAN LEAGUE.

	G.	AB.	R.	H.	Ave.
Ruth, N. Y.	63	225	64	86	.382
Morgan, Cleve.	69	198	42	75	.379
Webb, Boston	68	264	55	99	.375
Goslin, St. Louis	69	265	52	98	.370
Simmons, Phila.	72	291	63	106	.364

NATIONAL LEAGUE.

	G.	AB.	R.	H.	Ave.
Klein, Phila.	72	291	71	107	.368
Hendrick, Cinn.	59	225	33	82	.365
Davis, Phila.	65	205	17	74	.363
Hogan, N. Y.	51	133	26	47	.354
Cuyler, Chicago	69	282	50	97	.344

RUNS.

Klein, Phillies	71
Gehrig, Yankees	70
Ruth, Yankees	63
Bishop, Athletics	63
Simmons, Athletics	63

RUNS BATTED IN.

Gehrig, Yankees	75
Klein, Phillies	72
Ruth, Yankees	72
Chapman, Yankees	71
Cronin, Senators	70

HITS.

Klein, Phillies	107
Simmons, Athletics	106
Haas, Athletics	106
Averill, Indians	102
Combs, Yankees	101

Major League Statistics

AMERICAN LEAGUE.
STANDING OF THE TEAMS.

	Won.	Lost.	Pct.
Philadelphia	51	21	.708
WASHINGTON	48	27	.640
New York	39	31	.557
Cleveland	36	37	.493
St. Louis	33	39	.458
Boston	28	41	.406
Detroit	28	46	.378
Chicago	25	46	.352

YESTERDAY'S RESULTS.

WASHINGTON, 4; Philadelphia, 2.
Boston, 6; New York, 3 (11 innings).
Detroit, 5; Cleveland, 3.
St. Louis, 3-5; Chicago, 1-6.

TODAY'S GAMES.

Philadelphia at WASHINGTON.
Boston at New York.
Detroit at Cleveland.
Chicago at St. Louis.

NATIONAL LEAGUE.
STANDING OF THE TEAMS.

	Won.	Lost.	Pct.
St. Louis	45	28	.616
New York	40	30	.571
Brooklyn	41	32	.562
Chicago	39	31	.557
Boston	37	36	.507
Philadelphia	31	41	.431
Pittsburgh	29	41	.414
Cincinnati	26	49	.347

YESTERDAY'S RESULTS.

Brooklyn, 4; New York, 3.
Chicago, 2; St. Louis, 1 (10 innings).
Pittsburgh, 6; Cincinnati, 4.
Boston, 4; Philadelphia, 2.

TODAY'S GAMES.

New York at Boston.
Brooklyn at Philadelphia.
St. Louis at Chicago.
Pittsburgh at Cincinnati.

Jack Quinn, Celebrating 46th Birthday, Wins for Brooklyn

Holds Giants Scoreless for 3 Innings in 4-3 Victory.

BROOKLYN, July 5 (A.P.).—Jack Quinn today celebrated his forty-sixth birthday by winning the official victory over the New York Giants, whom he held hitless for the last three innings of a game which Brooklyn won in the ninth, 4 to 3.

Luque, the Brooklyn starting pitcher, was removed in the seventh after Ott's home run with one on climaxed a sixth inning rally for New York. Brooklyn won in the ninth on hits by Frederick and Herman, a pass to Bissonette, and O'Doul's liner to the outfield.

The victory gave the Robins a clean sweep of their three-game

Continued on Page 12, Column 6.

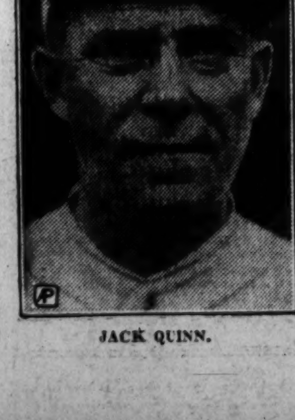

JACK QUINN.

WEST MEN'S WEAR

SALE of SUITS

Reductions up to 50% on our Regular Stock of Spring Suits

FORMERLY $35-$40-$45— Now $19.75

FORMERLY $50-$55-$60— Now $29.75

FORMERLY $70 and $75— Now $39.50

Every suit is up to our standards of excellence—desirable for Fall wear. Tropical weight suits not included.

No Charge for Alterations

Sidney West, Inc.

14th & G Sts.
EUGENE C. GOTT, President.

WOODWARD & LOTHROP
THE MEN'S STORE, Second Floor

PASTEL SOCKS

Of lisle or rayon-and-lisle, in colors to match your ensembles

These are the socks you will want to wear the Summer long . . . they are cool, light-weight and serviceable, and full-fashioned. In pastel shades of green, yellow and blue. Also pastel lisle socks with clocks.

$1 Pair

THE MEN'S STORE, SECOND FLOOR

SCHMELING SEES BUT TWO REAL CHALLENGERS FOR TITLE

Champ Ranks Contenders For Crown

Sharkey and Carnera Rated Higher Than Stribling.

Schmeling, Germany Bound, May Defend Title in September.

By DIXON STEWART.

(Copyright, 1931, by United Press.)

NEW YORK, July 5 (U.P.).—Although admitting that there are at least two challengers—Jack Sharkey and Primo Carnera—who probably would provide more strenuous competition than he encountered from W. L. (Young) Stribling in the first defense of his world's heavyweight title, Max Schmeling is confident that he is champion of the world in reality as well as in name.

Schmeling told the United Press today that he was certain he could defeat any of the current aspirants to the throne, and will welcome the opportunity to defend his honors against all contenders.

The German champion, stopping in New York for a brief visit before embarking for Germany, gave his ratings and opinion of rival heavyweights to the United Press as follows:

1. Jack Sharkey, "a good boxer and dangerous, but he does not hit hard enough to beat me."

2. Primo Carnera, "formidable because of his size and punching ability, but lacking in the boxing skill and ability to take punishment necessary for a champino."

3. Young Stribling, "a fine defensive boxer and hard hitter, but he lacks the true champion's ability to do his best work under pressure."

4. Tommy Loughran, "the best boxer of recent years, but no punch."

5. Mickey Walker, "has everything but the size. A champion at his own weight but not a match for front-rank heavies."

6. Vittorio Campolo, "strong and big, but slow."

7. Paulino Uzcudun, "a cagey veteran endowed with wonderful stamina. Past his prime."

8. Charley Retziaff, "the finest young prospect and, after he gains the necessary experience, my most likely successor."

Schmeling plans to defend his title again in September, but said he "doesn't care" who is selected for his opponent. The champion will sail for Germany late Monday night on the S. S. Nurpa, returning about August 1, or "whenever Joe Jacobs sends for me."

Jacobs and Schmeling are scheduled for a conference tomorrow with President W. F. Carey, of Madison Square Garden and Damon Runyan, representing the New York milk fund, which will share in the promotion of the September show.

May Meet Sharkey-Walker Bout Winner.

Jacobs revealed that although Schmeling's contract with the Garden calls for a bout with Primo Carnera, there is a possibility that the winner of the Jack Sharkey-Mickey Walker match, scheduled at Brooklyn late this month, may be substituted for the Italian.

"I understand Carnera has not fulfilled some of the requirements of his contract," said Jacobs. "There is a possibility that the Sharkey-Walker winner may be substituted. We don't care. The main thing that interests us is to get the best opponent and the fellow that will draw the most money."

Jacobs said that the boutp robably would be held either in Jersey City, Philadelphia or Chicago as Schmeling still is under suspension in New York.

"We will make no attempt to secure recognition from the New York commission," said Jacobs. "They can go their way and we'll go ours. The public knows who is the real champion and the New York board will make itself ridiculous if it attempts to set up a pretender to the throne.

"We feel that Max was auspended unfairly and it is up to the commission to make the first move toward reinstatement. Max is ready to defend the title against any man in the world and always has been. We preferred Stribling for the first defense because we thought his record entitled him to the bout."

FORT ERIE ENTRIES.

FIRST RACE—Five furlongs; purse, $1,000; The Better Purse; 2-year-old maidens.

1	Bradley G.	108	10 Wan Hill
2	Forecastle	115	11 Fair Judge
3	Bill Nora	115	12 Jaffa
4	Sweeping All	115	13 Pool's Day
5	Sun Edah	115	14 Paldomar
6	Princess Stola	115	15 Winning Ways
7	Spey Crest	108	16 Wise Seller
8	Wotta Life	115	17 Little Mary
9	Center March	118	18 Magical Image

SECOND RACE—Six furlongs; purse, $1,000; claiming; 3-year-olds and upward.

1	Air Judge	109	6 Bartlett
2	Wacket	109	6 Fantad
3	Circulet	98	7 Dancing Mack
4	Frumper	109	

THIRD RACE—Five and one-half furlongs; purse, $1,000; claiming; 2-year-olds.

1	Felaxe	103	5 Annie A
2	Bylona	104	6 Lady Norris
3	Budge	101	7 Dark Thorn
4	Betty Fire	101	8 Ultim

FOURTH RACE—One and one-sixteenth miles; purse, $1,000; claiming; 3-year-olds and upward.

1	Frau Fullen	118	6 Colono
2	Fair Bill	115	7 Sometime
3	The Marquise	105	8 Thymon
4	Balthasar	104	9 Fair Jean
5	Marsala	99	10 Fair Orb

FIFTH RACE—One mile; The W. M. German; purse, $1,500; 3-year-olds and upward; foaled in Canada.

1	Mr. Gaiety	115	4 Star Crest
2	Attack	113	5 Kingsway
3	Shorelint	118	6 Sky Gazer

SIXTH RACE—One and one-sixteenth miles; purse, $1,000; claiming; 3-year-olds and upward.

1	Irish Indian	96	6 Translucent
2	Fly Across	106	7 Brave Knight
3	Old Times	115	8 Phantom Cloud
4	Eilona	113	9 Florida Gold
5	Briar Hawk	110	

SEVENTH RACE—One and one-sixteenth miles; purse, $1,000; claiming; 3-year-olds and upward.

1	Sir Bonisan	104	8 Star Bloom
2	*Hayloft	99	9 Postville
3	Pandorus	112	10 Granite Rock
4	Cedar Crest	109	11 *Fess
5	Grimrock	106	12 Flamingo
6	*Just In Fun	102	13 Lord Cardigan
7	Ferry of Fate	109	14 Single Sea

*Apprentice allowance claimed.

NOLAN MOTOR CO.
Sales Ford Service
NEVER CLOSED
1111 Eighteenth St. N.W.
Decatur 0216

BASEBALL TODAY, 3:00 P. M.
AMERICAN LEAGUE PARK
Washington vs. Philadelphia
TICKETS ON SALE AT PARK AT 9:00 A. M.

STRANGE AS IT SEEMS —By John Hix

JOHNNY EPPERSON usually makes his daring dives to the ground from the top of a 50-foot building. In performing the dare-devil stunt he turns two flips and lands on his feet.

* * * *

There are musical sands in many parts of the world, but "Bell Hill" is the most unusual of all. When the sand is set in motion at the top of the hill, the sounds that follow closely resemble the music of distant chimes.

Similar music-producing sands are found in the "Barking Sands" of Hawaii.

Any reader wanting further proof of anything depicted here should address the author, care of The Washington Post, and enclose a stamped self-addressed envelope for reply.

JOHN HIX.

Tomorrow: Green chickens? Certainly.

Colors give added realism to strange things and happenings illustrated by John Hix on a full page in The Sunday Post.

Boots and Saddle's

(Reg. U. S. Patent Office)

—Arlington Park Selections—

By J. B. SNODGRASS.

ARLINGTON PARK, Chicago, July 5.—Entering the second week of the 30-day meeting at the popular Arlington Park course, a well balanced card of eight races, including a trio of allowance affairs, which will feature the card, a 2-mile steeplechase event and three claiming races for the cheaper grade of platers will complete the program.

The Mobile Purse, an $1,800 allowance event, over the 1-mile distance for 3-year-olds and upward, sixth on the card, will serve as the headliner. In this number seven high class equines will contest the purse. **SISTER ZOE**, fleet mare in the Four Oaks Farm stable, has shown speed at this distance and lightly weighted with 101 pounds, figures to outfoot her six rivals. **WILLIAM T** has trained well for his Chicago debut and may offer the opposition, while **ULUNIU** on his best effort, may get into the picture.

Only seven were named overnight in the Nashville allowance race, to be run as the fifth. At the 1-mile distance **BATTLESHIP** appears well suited by the conditions and should annex the purse. G. W. Foreman's **NED O**, displayed speed in his previous outing and off that effort will contest the issue. **BOSAFABO** has shown improvement and rates the show call.

FIRST RACE—The customary limit field of twenty was received in the opening dash, which is fashioned for maiden 2-year-olds at the 5½-furlong route. **ZINA**, from the O. Halvalsen string is favored to gratuate from the cheap group. **COUSIN JUDY** has had several races to recommend her and is given the place call, with **PRECEDE** as the show possibility.

SECOND RACE—Six bold fencers will contest the two miles of the Oconomowoc steeplechase, second event, under claiming conditions. The Mrs. F. A. Clark entry of **CONTRITION** and **SWIVELLER**, appear best of the four others. Chief opposition should be furnished by **AUTUMN BELLS**. This hedge topper finished second to **CONTRITION** last start and should go as well here. **ACROBATE II** has trained briskly for his seasonal debut and is in the show choice.

THIRD RACE—An even dozen three-year-old platters will face the barrier in the six furlongs of the third. **CAMP PRINCE** has raced with better company than he meets here and should romp to an easy victory. **EGYPT**, from Mrs. J. D. Hertz's establishment has shown improvement recently and figures to force the pace. **PROCESSION** displayed a high turn of speed to win his debut, but against this field only rates the minor award.

FOURTH RACE — OSCILLATION, clever juvenile in the Longridge stable, scored easily in her last start, and appears best of the thirteen fillies which will oppose her in the five furlongs of the Duluth purse. This event will be contested under allowance conditions. **GENERAL ADVANCE**, owned by the Middleburg stable, raced well in her New York campaign, and should finish in the runner-up position.

SEVENTH RACE—In the mile-and-a-quarter of the seventh race, thirteen platers have been entered to contest the purse. **WORKLESS** has shown the most consistent form of the band and is given the call. **CHARLES CLARK**, a stout finisher, will favor the long route and should gain the place.

EIGHTH RACE—Another group of thirteen platers will be dispatched over the mile-and-a-quarter route of the eighth event. **LILLIAN T**, from the Lone Star stable, appears well-suited by the conditions and should lead from start to finish. **SEARINGTON** has raced well in recent efforts and is the one to fear.

LATONIA ENTRIES.

(Associated Press.)

FIRST RACE—Five and a-half furlongs; purse, $1,200; claiming; 2-years-olds.

1	Colonial Beau	108	6 Rummy
2	Clas's Choice	108	7 Abe Furst
3	Allen Fern	112	8 Bryce
4	Side Step	108	9 *Bourbonite
5	Polyp	108	

SECOND RACE—Six furlongs; purse, $1,000; claiming; 3-year-old fillies.

1	Uforme	112	11 Lureen
2	Mary Bidwell	107	12 *Nancy Jane
3	Lady Gibson	107	13 Verda French
4	Scotch Made	102	14 Joan. Gorham
5	Suarkisa	105	15 Lady Ebony
6	Black Ivory	107	16 Nisia
7	In Haste	107	17 By Mistake
8	Nan D.	107	18 Ada Epinard
9	Dom. Promise	107	19 Squall
10	Wee Drop	115	20 Sis Esther

THIRD RACE—Five and a-half furlongs; purse, $1,200; allowances; 2-year-old fillies.

1	Beauty Bride	108	8 †Knee High
2	†Cather Fox	112	9 †Premediate
3	†Miss Myrtha	108	10 South Tour
4	†Shaker Lady	112	11 Light Eagle
5	Anita Ormont	112	12 Rose Fly
6	†Sunidar	112	13 Twilight Girl
7	Depression	112	

†Hal Price Headly entry.

‡Audley Farm entry.

†Hamilton and Fairview entry.

FOURTH RACE—Six furlongs; purse, $1,000; allowances; 3-year-olds and upward.

1	Saintincourt	106	4 Caruga
2	Cuttle's Boots	105	5 Black Log
3	Betty Derr	103	

FIFTH RACE—One and one-sixteenth miles; purse, $1,200; claiming; 3-year-olds and upward; maidens.

1	Old Nan	105	11 Asbury
2	Bell O'Scott'd	100	12 Adalor T
3	Harvest Sun	113	13 Dyke Porter
4	Big Bo	110	14 Dewet
5	Eleonora M.	105	15 Mai San
6	Top Hattie	107	16 Gunner
7	S. Wooldridge	112	17 *Flying Plum
8	Nose First	105	18 Buffer
9	Loud Speaker	102	19 Honey Hunter
10	*Liquidate	100	20 Dark Dawn

SIXTH RACE—One and one-sixteenth miles; purse, $1,200; claiming; 3-year-olds and upward.

1	Jeff O'Neill	112	10 High Storm
2	Black Stock'gs	105	11 Riff Raff
3	Kathryn	100	12 Noinam
4	San Presto	108	13 Jay Walker
5	Rushing	112	14 Sulmul
6	Allege	100	15 Gibby's Pal
7	External	105	16 Airdrie Lass
8	Percentage	112	17 Low Gear
9	Chum	112	

SEVENTH RACE—One and one-sixteenth miles; purse, $1,200; claiming; 3-year-olds and upward.

1	Haramzada	112	9 Lucky Carter
2	Bimbo	107	10 Peach Rose
3	Brush	107	11 Clipsetta
4	Mary Marvin	107	12 Glycine
5	Arrowlike	100	13 The Duke
6	Dan Burnham	112	14 Tartian
7	Silkoline	100	15 Go To It
8	Marshall Ney	112	16 Bobby Powers

*Apprentice allowance claimed.

Weather clear; track slow.

ARLINGTON PARK ENTRIES.

FIRST RACE—Five and a-half furlongs; purse, $1,500; claiming; 2-year-old maidens.

1	Cousin Judy	110	11 Nebbie
2	Lady Noyes	110	12 Tom. Kirnan
3	Wenty Lady	110	13 Worth'gton
4	Chatter On	113	14 *Linquist
5	Nick D.	113	15 Mad Finn
6	Precede	110	16 Landward
7	*Beggar Lady	105	17 Zina
8	Koster Mack	118	18 Chihoma
9	Worldly Lad	113	19 My Desire
10	Point Final	113	20 Red Diamond

SECOND RACE—Two miles; The Oconomowoc Steeplechase; purse, $2,000; claiming; 4-year-olds and upward.

1	Acrobate II	144	4 Hillock
2	Queen's Pal	135	5 †Contrition
3	†Swiveller	136	6 Autumn Bells
	†Mrs. F. Ambrose Clark entry.		

THIRD RACE—Six furlongs; purse, $1,500; claiming; 3-year-olds.

1	Playbird	110	7 Camp Prince
2	Homer L.	115	8 Bolling
3	Silver Lake	115	9 Outburst
4	Procession	117	10 Egypt
5	Bachelor's Toy	115	11 Bagiel
6	Plutarch	115	12 Downpour

FOURTH RACE—Five furlongs; purse, $1,600; allowances; The Duluth Fillies; 2-year-olds.

1	Glen Burnie	110	8 Weesie
2	Mad Step	110	9 Lady Teddy
3	Miss Corrine	110	10 Westy's Rose
4	Givanna	110	11 †Gen. Advance
5	†White Flyer	110	12 Uma
6	Colonial Belle	110	13 Oscillation
7	Seven Veils	110	14 French Honey
	†Middleburg Stable entry.		

FIFTH RACE—One mile out of chute; The Nashville purse, $1,800; allowances; 3-year-olds and upward.

1	William T.	106	5 Sister Zoe
2	Mopeco	100	6 Rocket Glare
3	Uluniu	106	7 Culloden
4	Sun Falcon	109	

SIXTH RACE—One and one-quarter miles; purse, $1,500; claiming; 3-year-olds and upward.

1	Tea Green	103	8 Wizardry
2	Workless	112	9 Dock Light
3	Our Pal	112	10 Potfull
4	*Nancy Beth	102	11 Faddy
5	*Otilla	102	12 Dunmore
6	Ch. Clarke	101	13 Pellegrino
7	Host	112	

EIGHTH RACE—One and one-quarter miles; purse, $1,500; claiming; 3-year-olds and upward.

1	Sun Dreamer	106	8 Sweet Mandy
2	Searington	112	9 Spanflow
3	*Nursie	102	10 *Nazdar
4	Lillian T.	107	11 San Clemente
5	Ma'm'n Queen	107	12 Barnamo
6	Alli	101	13 Tom Byrne
7	*Pride	102	

*Apprentice allowance claimed.

Weather clear; track fast.

AQUEDUCT ENTRIES.

(Associated Press.)

FIRST RACE—Five furlongs; purse, $1,000; conditions; maidens; 2-year-olds.

1	Opossum	117	9 War Hero
2	Larranaga	117	10 Boundary
3	Regal Flag	117	11 L. Merrymount
4	Regula Baddun	116	12 Meeting Place
5	Clothes Line	117	13 Scout Master
6	Chief's Comdr.	117	14 Capacity
7	Don't Tell	117	15 Happy Play
8	Shaun Padraic	117	

SECOND RACE—About two miles; purse, $1,500 added; steeplechase; claiming; 4-year-olds and upward.

1	Spec. Delivery	143	4 Moro
2	†The Ace II	141	5 St. Vernon
3	†Omar Romar	136	6 Banner Day

THIRD RACE—Six and a-half furlongs; purse, $1,000; The St. James; conditions; 3-year-olds and upward.

1	Sir Johren	118	5 Vander Pool
2	Friar	116	6 Flying Heels
3	Hilack	120	†Chestnut Oak
4	High Tom	108	8 Charon

FOURTH RACE—One mile; purse, $1,200 added; The Old Rosebud Claiming Handicap; 3-year-olds and upward.

1	Chuchulain	100	3 *Erin Queen
2	Fervor	110	4 Deploy

FIFTH RACE—Five furlongs; purse, $1,000; conditions; fillies; 2-year-olds.

1	Rebuff	106	4 Friendly Gal
2	Exhilarate	105	5 Errant
3	Mareve	110	6 Flag Trick

SIXTH RACE—One and one-sixteenth miles; purse, $1,000; claiming; 3-year-olds.

1	His Way	118	7 †Span. Bonero
2	Night Patrol	112	8 *Fly Guy
3	Sidney G.	120	9 Patsie McKim
4	*Eastko	111	10 Ferrara
5	*Dunfern	115	11 *Squeeze Play
6	†Deedie	114	

*5 pounds apprentice allowance claimed.

†7 pounds apprentice allowance claimed.

Weather cloudy; track fast.

MOUNT ROYAL ENTRIES.

(Associated Press.)

FIRST RACE—Five and a-half furlongs; purse $400; claiming; 3-year-olds and upward.

1	*Red Blaze	107	9 *Golden Brown
2	Wig Tot	107	10 Tops Breslaeur
3	Eugene	107	11 Gen. Clinton
4	Dear Angel	114	12 Cliffsby Lass
5	Quin Chin	110	13 Mont Daisy
6	My Helen	110	14 *Charge On
7	Pencil	98	15 Dan Baum
8	*Morn'g Beam	100	

SECOND RACE—One and one-sixteenth miles; purse, $400; claiming; 3-year-olds and upward.

1	Burnt Copper	98	10 Rosinante
2	*Cyrlamen	106	11 *Piloteer
3	Alloy	111	12 Confab
4	Highland Chief	113	13 Turquoise
5	Vernon	111	14 Thistle Beauty
6	Miss Chinlequy	104	15 Trifle
7	Torrence	109	16 Koscisuko
8	Last Cent	116	17 *Smokestack
9	Immortal	111	

THIRD RACE—Six furlongs; purse, $500; claiming; 3-year-olds and upward.

1	*Rocky Point	99	9 Once Again
2	Knave of Clubs	112	10 Eula Mae
3	Moselle S.	112	11 *Domineer
4	Stefan Omar	110	12 Scott
5	Tuscan Knight	104	13 Kalani
6	Glory B.	110	14 *Bold Robin
7	Golden Patch	110	15 Amourette
8	Pongo	112	

FOURTH RACE—Five furlongs; purse, $500; Canadian Club purse; 2-year-olds.

1	White Basket	111	8 Topic A
2	Nora Wile	108	9 Volatile
3	Portunate One	108	10 Satin Spar
4	Stefan. jr	108	11 Rose Marie B
5	Melody Miss	111	12 Chatham Queen
6	Mac Moon	108	13 *Argien
7	T. T. Tournament	105	14 †Siwanoy
	†G. Narelle entry.		

FIFTH RACE—One and one-sixteenth miles; purse, $400; claiming; 3-year-olds and upward.

1	Vagabond King	111	10 Captive
2	*Coquina	109	11 *Corposant
3	Benda	111	12 Flashing Gem
4	Pink Polo	111	13 Mating Place
5	*Algara	96	14 High Skip
6	Ike Mann	106	15 Dr. Mayer
7	*First Edition	106	16 Miss Sand
8	Hat Brush	116	17 Jorico
9	*Jas	108	

SIXTH RACE—One mile; purse, $700; City of Westmount Handicap; 3-year-olds and upward; foaled in Canada.

1	Bob. of Beauty	110	8 Rock
2	Col. Ada Rose	111	7 *Wee Toddler II
3	†Uvira	106	8 Pottery
4	Bella Scott	104	9 Kauri
5	Haplite	110	

†T. McFarlane entry.

SEVENTH RACE—One and one-sixteenth miles; purse, $500; claiming; 4-year-olds and upward.

1	*Ky. Colonel	103	10 *Br'nie Smile
2	Hobcaw	108	11 My Lava
3	Signola	106	12 Salta
4	Go Between	108	13 Manager Evers
5	*Fair Lad	103	14 Barber John
6	Don Gaspar	108	15 Fair Dale
7	My No	111	16 *Skirt
8	West Point	111	17 *Star
9	High Player	108	

*Apprentice allowance claimed.

Weather clear; track slow.

RACING SELECTIONS

ARLINGTON PARK.

1—Zina, Precede, Worthington.
2—Contrition, Autumn Bells, Hillock.
3—Camp Prince, Outburst, Homer L.
4—Weesie, General Advance, Oscillation.
5—Battleship, Ned O., Bosafabo.
6—Sister Zoe, Uluniu, Sun Falcon.
7—Dunmore, Workless, Potfull.
8—Spanflow, Searington, Lillian T.

Best bet—Battleship.

—Louisville Times (A.P.).

AQUEDUCT.

1—Happy Play, War Hero, Chief's Commander.
2—St. Vernon, The Ace II, Omar Domar.
3—Vanderpool, Flying Heels, Hi Jack.
4—Fervor, Eris Queen, Chuchulain.
5—Errant, Mareve, Exhilarate.
6—Sidney G., Eastko, Deedie.

Best bet—Vanderpool.

—Louisville Times (A.P.).

FORT ERIE.

1—Bill Nora, Sweeping All, Jaffa.
2—Circulet, Dancing Mack, Judge Bartlett.
3—Ultim, Lady Norris, Betty Fire.
4—Colono, Frank Fullen, Fair Orb.
5—Shorelint, Mr. Gaiety, Star Crest.
6—Old Times, Fly Across, Eilona.
7—Flamingo, Single Sea, Hayloft.

—Ticker.

MOUNT ROYAL.

1—Dan Baum, Clifton's' Last, Pencil.
2—Thistle Beauty, Smokestack, Trifle.
3—Bold Robin, Scott, Domineer.
4—Argien, Rose Marie, B Siwanoy.
5—Harrialh, Iras, Flashing Gem.
6—Wee Toddler, Kauri, Pottery.
7—Fairdale, Go Between, My Lava.

—Ticker.

THE POST'S CONSENSUS AT ARLINGTON PARK

The following consensus has been compiled by The Post from the selections of the leading handicappers of the turf. The figures show how the selections were rated.

CONSENSUS OF LEADING HANDICAPPERS.

First race	Second race	Third race	Fourth race	Fifth race	Sixth race	Seventh race
Point Final (16)	Autumn Bells (32)	Silver Lake (20)	Oscillation (18)	Ned O (32)	Sister Zoe (34)	Workless (18)
Cousin Judy (12)	Contrition (30)	Outburst (17)	Colonial Belle (17)	Who Win (18)	William T. (28)	Dunmore (17)
Zina (11)	Queen's Pal (6)	Camp Prince (16)	Lady Teddy (18)	Battleship (13)	Uluniu (11)	Otilla (16)

SNODGRASS, WASHINGTON POST.

Zina	Clark entry	Camp Prince	Oscillation	Battleship	Sister Zoe	Workless
Cousin Judy	Autumn Bells	Egypt	General Advance	Ned O.	William T.	Charles Clarke
Precede	Acrobate II	Procession	Colonial Belle	Bosafabo	Uluniu	Potfull

LOUISVILLE TIMES, ASSOCIATED PRESS.

Zina	Contrition	Camp Prince	Weesie	Battleship	Sister Zoe	Dunmore
Precede	Autumn Bells	Outburst	General Advance	Ned O.	Uluniu	Workless
Worthington	Hillock	Homer L.	Oscillation	Bosafabo	Sun Falcon	Potfull

CELTICS WIN, 3-2, FROM SAILORS

Hamilton's Single in 12th Ends Duel of McIntire, Owens.

Special to The Washington Post.

ALEXANDRIA, Va., July 5.—A dashing, light-haired youngster, tagged Joe Hamilton, elbowed his way into the limelight this afternoon when he crashed a stinging single to center field to drive across the run that gave the St. Mary's Celtics a 3-to-2 decision over Naval Hospital, of Washington, in a twelve-inning battle at Baggett's Park.

The blow decided one of the most brilliant pitching contests seen here in many years, with "Lefty" McIntire, former Milwaukee American Association twirler, now a member of the Celtics' sterling staff, and Lem Owen, former Hartford Eastern League ace and one-time Nemesis of all Alexandria unlimited diamond aggregations.

Russell Kidwell, the Celtics' diminutive backstop, was stamping restlessly up and down the runway between second and third by virtue of a base on balls and a perfect sacrifice bunt by McIntire when Hamilton leaned back and shot one of Owen's shoots over second base to ring down the curtain.

The Green and Gold's tiny catcher also scored the first run of the battle after drawing a free ticket to first base in the second inning. With one down Kidwell walked and came home on McIntire's double to deep left field and the southpaw pitcher dented the rubber on Hamilton's single.

Naval Hospital Ties Score.

Naval Hospital evened the count in the sixth inning after McIntire fanned the first two batters to face him, Isert's single sending Thrift and Patterson across the counting block. McIntire then ended the inning by striking out Caspar and the score remained deadlocked at 2-all until the twelfth rolled around and made a hero out of Hamilton.

McIntire held the aliens to seven hits, all but two of which were scattered at safe intervals throughout the battle. Those two he could not separate were injected into the Gobs' scoring spree in the sixth. In addition he struck out nine batters.

McIntire, Hamilton and Langford led the Celtics at bat with two hits apiece, one of the former's going for two bases, while Thrift obtained three hits for Naval Hospital.

The game was the third of the five-game series between the two teams, in which the Celtics now hold two wins. The fourth contest will be played here within the next few weeks.

Celtics.	AB	H	O	A	Naval Hos.	AB	H	O	A
Ham'ton,cf	5	2	0	0	Wolfe,2b	5	1	4	6
L'ford,2b	5	2	2	2	W'mson,1b	4	0	14	0
Porter,rf	3	0	4	0	Bridges,cf	5	1	3	0
Murphy,lf	5	0	2	0	Thrift,3b	4	3	2	0
Hicks,ss	3	1	2	4	Pat'son,ss	5	0	3	5
Burke,1b	2	1	6	1	Isert,lf	5	2	2	0
Kidwell,c	4	1	7	0	Osti,rf	5	0	0	0
Babey,r	0	0	1	0	Caspar,rf	3	0	0	0
Dreffus,1b	5	0	9	2	Neuman,c	5	0	7	0
Kidwell,c	2	0	9	1	Owen,p	5	0	0	7
McIntire,p	4	2	4	5					
	43	7	35	17		43	7	35	17

Totals.	38	9	36	20	Naval Hosp.	0	0	0	0	0	0	2	0	0	0	0	0	0	0	2
St. M.'s Celt.	0	2	0	0	0	0	0	0	0	0	0	0	0	0	0	0	0	0	1	3

Runs—Kidwell (2), Hamilton. Thrift, Patterson. Errors—Derifus, Neuman. Two-base hits—McIntire. Bridges. Double plays—Owen to Wolfe to Williamson, Patterson to Wolfe to Williamson, Neuman (unassisted). Struck out—By McIntire, 9; by Owen, 5. Sacrifice hit—McIntire. Stolen bases—Langford, Patterson. First base on balls—Off Owen, 6. Hit by pitched ball—By McIntire (Thrift). Left on bases—Celtics, 9; Naval Hospital, 7. Umpires—Hamilton). Wild pitch—Owen. Passed ball—Neuman. Umpire—Paul Cox (Washington.)

Pattison, Myer Winners In Manor Club Golf Play

Beat Garrity, Thomson for Two-Man Team Title; Tribal Bowl Final Reached at Indian Spring; Other Golf Results.

By HENRY LITCHFIELD WEST.

A LARGE gallery yesterday afternoon followed the final round in the two-man team competition, which has been in progress at the Manor Club during the past four weeks. The ending of the match, resulting in a victory for J. R. Pattison and Mack Myer, as against Ray F. Garrity, president of the club, and D. L. Thomson, chairman of the golf committee, furnished a real thrill, ending as it did on the nineteenth hole.

At the turn the opponents were all even, but Pattison and Myer forged ahead and were apparently sure winners when they were 2 up and 2 to play. However, Garrity and Thomson won the seventeenth and eighteenth holes and squared the match. On the nineteenth hole, the first on the woods nine and a par 5, Myer putted from a distance of 10 feet for a birdie 4, but missed it, easily holing out in a par 5. Thomson, who had played 4 and was about the same distance from the cup, putted and missed, the two-man team championship going to Pattison and Myer.

Three Tied in Putting Contest.

A series of events kept the Manor Club golfers interested throughout yesterday. The men's putting contest resulted in a triple tie between C. H. Gerner, D. M. McPherson and J. F. Victory, each with 37 putts for eighteen holes; J. A. Cosgrove and C. A. Metzler, each with 39 putts, finishing in second place. The women's putting contest was won by Mrs. J. T. Powell, with 38 putts, Mrs. H. T. Titeman and Mrs. Mack Myer tying for second with 40 putts.

A blind bogey competition was also on the program. The first lucky number was 71, and this resulted in a quadruple tie between S. M. Grogan, 89—18—71; R. McC. Clayton, 84—13—71; H. E. Patton, 93—22—71, and J. F. Ebert, 91—20—71. The second winning number was 80 and H. W. Offutt, 104—24—80, was the winner. The third lucky number was 77, and this developed an octuple tie, as follows: D. L. Thomson, 87—10—77; W. E. Detweiler, 102—25—77; George F. Miller, 80—3—77; C. W. Schafer, 92—15—77; J. C. Rutter, 92—15—77; W. F. Byrne, 93—16—77; E. J. Carver, 87—10—77, and Dwight N. Burnham, 90—13—77.

Belshe, Curtis in Final At Indian Spring.

The final round in the competition for the Tribal Bowl at the Indian Spring Club will be played next Sunday between T. M. Belshe and W. Byrn Curtiss. In the semi-final round yesterday, Belshe defeated George C. Gist, 2 and 1, and Curtiss defeated Leo F. Pass, 2 and 1.

In the sweepstakes tournament at the Indian Spring Club yesterday, eighteen holes, medal play, handicap, no scores were turned in by class A players. In class B the winner was D. M. McNeale, with a card of 95—15—80. In class C the winners were Robert Brownell, 99—20—79; W. W. Curtiss, 103—20—83, and Maj. Davison, 119—27—92.

A "ringer" tournament which began last Saturday on the course of the Washington Golf & Country Club and which continued throughout yesterday, with no limit on the number of holes played, was won by Samuel J. Roberts, who had a best ball of 70 for three rounds. His handicap of eighteen gave him a net 52. For the second prize there was a tie between Joseph Jordan, 77—21—56, and Capt. W. J. Clear, 68—12—56.

***Nordlingers Are Winners At

SAKS DEFEAT CAPITOL HEIGHTS, 10-3, FOR SECTION LEAD

Mannix Gives Opponents 6 Hits

Hutchison Suffers 1st League eDfeat; Curry Batting Star.

Columbia Heights in Victory; Congress Heights Scores.

SECTION A.
STANDING OF THE TEAMS.

	W.	L.	Pct.		W.	L.	Pct.
Dixie Pigs	8	0	1.000	Griff.Bl. C.	2	7	.222
Col. Hgts.	7	3	.700	Cong. Hgts	3	6	.333
St. Joseph	5	3	.625	Ciro's Vil..	3	6	.300

SECTION B.
STANDING OF THE TEAMS.

	W.	L.	Pct.		W.	L.	Pct.
Saks	7	1	.875	Foxall	3	5	.375
Cap. Hgts.	7	2	.778	Army Med.	2	5	.286
Majestics	4	5	.444	Langley	0	5	.000

By LEWIS F. ATCHISON.

BEFORE a crowd of 3,000 dyed-in-the-wool sandlot fans who grouped themselves around the South Ellipse diamond, Saks Clothiers gained the lead in section B, unlimited class, of The Post's Capital City League with an easy 10-3 victory over Capitol Heights. The win assured Saks of at least a tie with their victims for the title, with the possibility of winning it outright by defeating the Army Medicos when they clash next Sunday. Yesterday's game was the final Capital City eLague contest for the Heights team. The Army Medicos game with Foxall scheduled for yesterday was postponed until a later date.

In section A, Columbia Heights concluded its season with a thrilling 10-9 decision over Ciro's Italian Villagers, and Congress Heights bumped the Griffith-Blue Coals by a 15-7 margin to wind up its Capital City League season. The latter two teams were scheduled to meet again next Sunday, but the game will not be played. St. Joseph's fray with the champion Dixie Pigs was postponed until next Sunday.

Hutchinson Off Form.

Eddie Hutchinson, who had hurled Capital Heights to its seven league victories, was way off form yesterday. His wildness forced him from the mound in the second inning with Saks leading by four runs. Charley Mannix, Notre Dame University star, who twirled for the Clothiers, was in rare form limiting his opponents to six hits and coasting in to an easy victory behind the heavy slugging of his mates. Mannix also connected for a pair of safties in three appearances at the plate.

Three other Saks players had important roles in their teams' triumph. Joe Mulhall handled nine chances at shortstop without a miscue; Curry, third baseman, socked a double with the bases loaded in the seventh inning to put the game in the bag, and Sammy Hook, Mannix's battery mate, handled the big hurler in such a manner as to evoke praise from spectators along the sidelines.

The Villagers scored seven runs in the seventh inning of their game with Columbia Heights to briefly assume the lead. Columbia responded with three in their half and one in the eighth to gain the decision. Jake Lewis got four out of five to lead both teams at bat.

Cr. Villag.	AB	H	O	A	Col. Hgts.	AB	H	O	A
R.Baker.2b	4	0	4	2	Keefer.cf	3	2	0	0
Pizza.ss	4	1	6	4	Shapiro.lf	5	1	1	0
B'lino.3b	5	1	2	1	Lewis.c	5	4	11	1
F'erald.1b	4	1	5	0	S'man.3b	4	1	0	2
S'nelli.lf.p	5	1	2	0	Love.rf	5	3	0	0
N.B'er.p.rf	5	2	0	0	W'shire.ss	4	2	2	2
Ginola.rf.lf	3	2	1	0	Crump.1b	5	2	8	0
Faina.c	4	1	3	0	Clark.2b	5	2	5	4
Barruto.cf	4	0	1	0	Wesley.p	4	2	2	2
Totals	39	9	24	7	Totals	43	19	27	11

Ciro's Villagers 0 0 0 0 2 0 7 0 0—9
Columbia Heights 4 0 2 0 0 0 3 1 x—10

Runs—Pizza, Bertilino, Fitzgerald, Scagnelli, N. Baker (2), Ginoli (2), Faina, Keefer (2), Shapiro, Lewis (2), Love, Wiltshire (3), Clark. Errors—Bertolino, Fitzgerald, Ginoli, Faina, Keefer, Lewis, Singman (3), Wiltshire, Crump, Clark. Two-base hits—Lewis (2), Wiltshire, Crump, Clark. Three-base hit—Wiltshire. Stolen bases—Bertolino, Fitzgerald, Ginoli, Fiana, Keefer, Lewis. Double plays—Pizza to R. Baker to Fitzgerald, Clark (unassisted). Left on bases—Ciro's Villagers, 4; Columbia Heights, 12. First base on balls—Off Baker, 1; off Scagnelli, 2; off Wesley, 3. Hits—Off N. Baker, 15 in 6 innings; off Scagnelli, 4 in 2 innings. Struck out—By N. Baker, 1; by Scagnelli, 1; by Wesley, 10. Losing pitcher—Scagnelli.

Saks.	AB	H	O	A	Cap. Hgts.	AB	H	O	A
Sebas'n.2b	4	2	2	3	Krebbs.2b	5	0	1	1
Luckett.lf	3	1	3	0	H'chen.1b	5	1	9	0
M'hall.ss	4	1	4	5	Baldwin.lf	1	0	0	0
Hook.c	4	2	4	0	Noone.rf	4	0	2	1
Barry.cf	5	1	1	0	B.Hu'son.ss	3	1	0	0
Jones.1b	4	0	12	0	M'land.c	1	0	0	0
C'flower.rf	3	0	0	0	Varnell.cf	4	1	4	1
Curry.3b	2	1	1	3	Rollins.3b	4	1	2	1
Mannix.p	3	2	0	3	Miles.c	3	2	5	0
					E.Hut'son.p	3	0	1	1
					Pollin.p	4	0	0	4
					*Smith	0	0	0	0
					†Dawling	1	0	0	0
Totals	32	10	27	14	Totals	38	6	24	9

*Batted for B. Hutchinson.
†Batted for E. Hutchinson.

Saks Clothiers 1 4 0 0 0 0 5 0 x—10
Capitol Heights 0 1 0 0 0 1 0 0 1—3

Runs—Sebastian (2), Luckett, Mannix (2), Hook, Jones, Colliflower (2), Curry, B. Hutchinson, Varnell, Smith. Errors—B. Hutchinson (2), Krebbs, Colliflower. Two-base hits—Curry, Houchen. Stolen bases—Sebastian (2), Luckett (2), Hook (2), Jones (3), Curry, Mannix. Sacrifice—Luckett. Double plays—Noone to Houchen. Left on bases—Saks, 4; Capitol Heights, 7. First base on balls—Off Mannix, 1; off E. Hutchinson, 3; off Pollin, 4. Hits—Off Hutchinson, 4 in 2 innings; off Pollin, 6 in 6 innings. Hit by pitched ball—By Mannix (Rollins); by Hutchinson (Mulhall). Struck out—By Mannix, 3; by Hutchinson, 1; by Pollin, 1. Losing pitcher—E. Hutchinson.

MAJESTICS WIN AGAIN.

The Majestic Radio Team rallied in the closing innings of its game with Winchester yesterday to win by a 9-to-5 score. Carl Bean although pounded for three runs in the fourth inning, weathered the storm and finished the game for the Majestics. Ed Heflin knocked a home run for the Washington team.

Majestics.	AB	H	O	A	Winchester	AB	H	O	A
Wyche.rf	2	0	0	0	Baker.1b	4	0	12	0
Wh'sell.rf	3	0	0	0	Carser.cf.ss	5	1	2	0
O'D'nell.1b	5	2	14	2	Johnson.lf	4	0	1	0
Jarman.3b	5	2	1	5	Hochman.c	4	0	0	0
Duffy.lf	4	1	0	0	Hollis.ss.cf	2	2	3	0
Duvall.c	5	3	7	3	And'son.2b	4	1	5	0
Hodges.2b	5	3	3	4	Swanson.3b	4	0	2	0
O.Heflin.cf	5	2	1	0	Whetzel.rf	4	1	1	0
E.Heflin.ss	5	3	1	5	Hirth.p	4	2	1	0
Bean.p	5	1	0	3	La F'lette.p	1	1	0	0
Totals	44	17	27	21	Totals	33	8	20	0

Majestic Radio 0 1 1 2 0 0 3 2 0—9
Winchester, Va. 0 0 0 3 0 0 1 0 1—5

Runs—O'Donnell, Jarman (2), Duffy, Duvall, Hodges, O. Heflin, E. Heflin (2), Baker, Carser, Hollis (3). Two-base hit—E. Heflin. Three-base hits—Jarman, Hollis. Home run—E. Heflin. Sacrifices—Hodges (2). Left on bases—Majestics, 5; Winchester, 3. Hits—Off Hirth, 16 in 8 innings; off La Follette 1 in 1 inning. Struck out—By Bean, 9; by Hirth, 6; by La Follette, 1.

INDIANHEAD VICTOR.

Ind. Head.	AB	H	O	A	Cong. Hts.	AB	H	O	A
Cary.2b	3	0	2	0	Shusue.3b	3	0	2	0
Groves.p	2	0	7	0	Shaw.lf	3	0	1	0
Davis.c	3	1	4	0	Gibson.2b	3	0	1	0
McW'ms.p	3	1	1	2	Sweeney.cf	3	1	0	1
L.Millar.ss	3	0	1	4	Wahler.c.ss	3	0	1	4
Polley.lf	3	1	3	0	Carroll.rf	2	0	0	0
Heise.3b	3	2	0	1	Beagle.1b	2	0	7	0
J.Millar.cf	3	2	0	0	V.Wahler.c	2	0	4	0
Linton.rf	2	1	0	0	J.Wahler.p	2	0	0	3
Totals	24	8	18	7	Totals	22	2	18	12

I. H. Juniors 0 4 2 0 0 0—6
Congress Heights 0 0 0 0 0 0—0

Runs—Carey, Groves, Polley (2), Hiese, Linton. Two-base hits—McWilliams, Heise, J. Millar. Double plays—Congress Heights, 1; Indianhead, 1. Left on bases—Indianhead, 4; Congress Heights, 3. Struck out—By McWilliams, 3; by Wahler, 3.

MIRACLES OF SPORTS. —By Robert Edgren

TIE REMAINS IN MIDGETS LEAGUE

Wonder Bread, Spengler Win to Continue in Deadlock.

STANDING OF THE TEAMS.

	W.	L.	Pct.		W.	L.	Pct.
Spengler	2	0	1.000	Pale Drys	1	2	.333
Wonder Br	2	0	1.000	Shade Shop	1	2	.333
Samoset	1	2	.333	Georgetown	1	2	.333

THE Wonder Bread and Spengler Midgets remain deadlocked for the leadership of the midget section of the Capital City League as a result of their victories yesterday over the Georgetown and National Pale Dry teams, respectively. The Wonders won by a score of 21-5, and Spengler by a 7-4 margin. The Shade Shop forfeited to the Samosets, throwing the four tail-enders into a tie for third place, with one victory and two losses each.

McConnell's hitting and Nichols' hurling featured the Breadmen's win. McConnell connected for five hits in six trips to the plate, while Nichols held the losers to a couple of safe blows.

Dick Cullins, who pitched Spengler to victory, was hit hard, allowing nine bingles, but he had control of the situation in the pinches and managed to survive. Gregorio for Spengler and Gotsis for the Nationals enjoyed good days at bat with a brace of hits apiece in four appearances at the plate.

Geo'town.	AB	H	O	A	Wonder Br.	AB	H	O	A
E'urg.ss.1b	4	0	0	2	Cuozzo.2b	7	3	0	2
Trundle.2b	5	1	4	0	McC'nell.ss	6	5	2	1
C'coran.3b	5	0	3	3	F.Miller.3b	4	0	0	0
Dun'gan.c	4	0	7	1	R.Miller.lf	4	2	2	0
Harris.1b.p	4	0	8	1	C'shaw.c	5	3	14	0
Wilson.lf	3	2	0	0	G'keyson.rf	6	5	2	0
Dowd.cf.ss	3	1	2	0	Fuller.1b	6	2	5	0
Tri.poe.rf	3	0	0	1	Butcher.cf	5	1	2	0
Si'man.p.cf	4	0	0	2	Nichols.p	6	3	0	1
Totals	35	2	24	10	Totals	51	27	27	4

Georgetown 3 0 2 0 0 0 0 0 0—5
Wonder Bread 3 6 0 0 6 3 0 3 x—21

Runs—Cuozzo (2), McConnell (3), F. Miller (4), R. Miller (4), Crenshaw (4), Guckeyson (2), Butcher, Nichols, Elsburg, Corcoran, Dunnington (2), Harris. Two-base hits—Cuozzo (2), McConnell (2), F. Miller (2), Crenshaw (3), Butcher. Errors—Elsburg, Dunnigan, Harris, Dowd, McConnell (2), F. Miller, Fuller (3), Nichols. Stolen bases—Georgetown, 2; Wonder Bread, 8. Double play—Elsburg to Corcoran to Trundle. Left on bases—Wonder Bread, 11; Georgetown, 9. First base on balls—Off Nichols, 5; off Silverman, 1; off Harris, 2. Struck out—By Nichols, 14; by Silverman, 2; by Harris, 4. Hits—Of Nichols, 2 in 9 innings; off Silverman, 15 in 4 2-3 innings; off Haris, 12 in 3 1-3 innings. Hit by pitched ball—By Nichols (Dunnigan), Silverman (R. Miller, Crenshaw). Passed balls—Crenshaw. Losing pitcher—Silverman.

Spengler.	AB	H	O	A	Pale Drys.	AB	H	O	A
Hurley.3b	4	2	0	1	Singer.ss	4	1	1	4
Hayes.ss	5	0	1	0	Won'ens.2b	5	0	3	3
D'stead.ss	4	1	3	2	Crisafeli.3b	5	2	3	0
Ford.lf	3	1	2	0	Mongello.cf	4	1	2	0
Bower.rf	1	1	1	1	Boggs.p	5	1	0	2
Gormley.rf	3	0	0	0	Laub.lf	5	2	3	1
Cha'nas.2b	3	0	5	2	Mahaney.rf	2	0	1	0
G'gorio.1b	4	2	8	1	Baeir.1b	2	0	9	0
Cullins.p	4	1	0	1	Gotsis.c	4	2	3	0
Morgal.cf	4	0	1	1					
Smith.c	3	1	6	0	Totals	36	9	29	10
Totals	33	10	27	10					

National Pale Dry 0 0 0 0 0 0 1 1 2—4
Spengler 1 2 0 1 2 0 0 1 x—7

Runs—Hurley (2), Ford (2), Bower, Gregorio, Smith, Gottis, Boggs, Crissfield, Wanerburger. Errors—Singer, Hurley, Darmstead, Hays. Two-base hits—Bower, Smith, Crissfield, Gormley. Three-base hit—Gregorio. Double play—Singer to Baer to Chaconas to Darmstead. First base on balls—Off Cullins, 5; off Boggs, 1. Struck out—By Cullins, 9; by Boggs, 3. Balk—Boggs. Passed ball—Smith.

BALLSTON WINS TWO.

Ft.Humph.	AB	H	O	A	Ballston.	AB	H	O	A
Kaiser.ss	4	0	2	2	McQuinn.ss	2	1	2	2
Wasik.lf	3	0	1	0	Herrity.2b	4	2	4	2
Em'son.rf	2	1	1	0	A.Via.rf	3	0	1	0
K'miller.2b	3	0	1	3	R'berger.c	3	1	8	0
Yost.cf	3	1	0	0	P.Ball.p	4	1	0	2
Jo'son.3b	3	0	2	1	Spitzer.3b	4	1	1	1
Gentry.1b	3	1	8	1	Coppage.lf	4	1	0	0
Dover.c	2	0	3	0	D.Via.cf	4	1	0	0
Sayers.p	2	0	0	1	G.Ball.1b	4	1	5	0
Roderick.p	1	1	0	0					
Totals	26	4	18	8	Totals	32	9	21	7

Fort Humphries 0 0 0 0 0 0 2—2
Ballston 8 0 0 7 0 0 x—15

Runs—Yost, Dover, C. McQuinn (3), Herrity, A. Via (2), Rosenberger (2), Spitzer (2), Coppage (2), D. Via (2), O. Ball. Errors—Kaiser (2), Gentry, C. McQuinn. Two-base hits—C. McQuinn, Spitzer. Stolen base—Herrity. First base on balls—Off Sayers, 2; off Roderick, 2; Off Ball, 1.

Ft.Humph.	AB	H	O	A	Ballston.	AB	H	O	A
Yost.cf	3	0	2	0	McQuinn.ss	5	2	2	3
Wasik.lf	4	0	1	0	Herrity.2b	4	1	3	2
Em'son.rf	3	1	1	0	A.Via.rf	4	2	1	0
K'miller.2b	5	1	2	2	R'berger.c	3	1	10	0
Gentry.1b	4	3	9	2	D.Via.c	2	0	0	0
Johnson.3b	4	3	1	3	Spitzer.3b	3	0	1	4
Dover.c	4	1	5	0	Ball.1b	3	2	8	2
Sayers.p	4	2	0	1	Roberts.cf	3	1	0	1
Kaiser.ss	4	0	3	2	King.cf	1	0	0	0
					West.lf	1	0	0	0
					McG'rick.p	3	1	0	1
Totals	37	15	24	10	Totals	38	12	27	12

Fort Humphries 0 0 0 1 0 1 0 0 0—2
Ballston 1 2 3 0 0 0 0 0 x—6

Runs—Dover, Johnson, C. McQuinn, Rosenberger, Ball, Roberts (2), West. Error—Kaiser. Two-base hit—Sayers. Three-base hit—Sayers. Home run—Rosenberger. Double play—Spitzer to Ball to Spitzer.

Del Ray Triumphs, 2-1; Curtiss Wins in Duel

Alexandria, Va., July 5.—Three successive singles in the second inning, scoring two runs, gave the Del Ray Red Birds a 2-to-1 victory over the Virginia White Sox at Bailey Crossroads today. Ritnour's home run in the fourth was the only run produced by the White Sox.

Curtiss allowed no hits after the fourth and was never in danger thereafter. Successive singles in the second were manufactured from the bats of Beach, Genamere and Yarter. Beach proved the big gun for the Del Rayans, getting two other singles. Hamilton pitched a beautiful game for the losers, striking out seven of the Red Birds.

Del Ray.	AB	H	O	A	White Sox.	AB	H	O	A
McC'gh.cf	4	1	3	0	Cabell.lf	4	0	1	0
Perry.3b	3	0	1	0	Sheffell.c	4	1	7	0
Gardner.rf	4	0	2	0	Snow.3b	3	0	0	2
Beach.lf	4	3	3	0	Ritnour.ss	3	1	1	3
G'mere.2b	3	1	2	1	Haas.1b	4	2	13	1
Yarter.ss	3	1	2	4	Hull.cf	3	1	1	0
Foote.1b	3	0	7	1	Har'son.3b	4	1	2	6
V.Deck.c	3	0	7	1	Deck.rf	4	1	2	0
Curtiss.p	3	0	0	3	Hamilton.p	3	0	0	4
Totals	30	6	27	9	Totals	32	7	27	16

Del Ray 0 2 0 0 0 0 0 0 0—2
Va. White Sox 0 0 0 1 0 0 0 0 0—1

Runs—Beach, Genamere, Ritnour. Errors—Gardner, Beach, Scheffel. Two-base hit—Scheffel. Home run—Ritnour. Sacrifices—Perry, Ritnour. Double play—Ritnour to Harrison to Haas. First base on balls—Off Curtiss, 3. Struck out—By Curtiss, 5; by Hamilton, 7.

TAKOMA TIGERS COP.

The Takoma Tigers won a well played game from the Frederick, Md. nine on the latter's diamond yesterday by a score of 4-2. Marosey, Tiger hurler, held the locals to six hits and fanned ten. Rosser's timely slugging was an important factor in the Takoma crew's triumph.

Tak. Tig.	AB	H	O	A	Frederick.	AB	H	O	A
Hessler.lf	4	1	3	0	Hoffman.ss	4	2	2	3
Henley.ss	3	1	1	2	Forney.2b	4	2	4	2
E.Baker.1b	3	1	7	0	G.Baker.3b	4	1	2	1
Tribby.2b	3	1	2	2	Brooks.1b	4	0	11	0
Hughs.3b	4	0	0	0	Hartman.cf	4	0	2	0
Dav'son.cf	4	1	2	0	Strine.lf	4	1	2	0
Rosser.c	4	2	11	0	Harrison.rf	3	0	0	1
Milburn.rf	4	1	1	0	Butler.p	3	0	0	2
Marosey.p	4	0	0	5	Horner.c	4	0	4	0
Totals	33	8	27	9	Totals	29	6	27	9

Takoma Tigers 2 0 0 2 0 0 0 0 0—4
Frederick 0 0 0 0 0 0 0 2 0—2

Runs—Henley, E. Baker, Rosser, Milburn, Forney, Brooks. Double plays—Henley to Tribby to E. Baker, Hoffman to Brooks. First base on balls—off Marosey, 2; off Butler, 3. Hit by pitched ball—By Marosey (G. Baker). Struck out—By Marosey, 10; by Butler, 3.

WASHINGTON A. C. WINS.

Wash.	AB	H	O	A	Damascus.	AB	H	O	A
Reed.ss	5	1	0	2	Cook.lf	3	0	3	0
P.J'kins.cf	4	2	4	0	Snapp.2b	5	2	1	2
B.J'kins.3b	4	2	2	1	Watkins.3b	4	2	2	1
Moore.1b	4	3	7	0	M.Burgee.f	4	3	4	0
Winters.rf	4	1	2	0	X.Burgee.ss	4	0	4	3
Firth.2b	4	1	2	2	King.1b	3	0	5	0
Sh'ber.lf	4	0	2	0	Wire.c	3	1	5	0
Click.c	4	1	4	2	B'dette.rf	2	1	2	0
Owen.p	4	1	1	1	Barber.rf	2	1	1	0
					Purdum.p	2	0	1	1
					Hurley.p	1	0	0	0
Totals	37	12	24	8	Totals	33	10	27	7

Washington A. C. 1 0 2 0 2 0 0 0 0—5
Damascus 0 0 0 1 5 0 0 0 x—6

Runs—Reed, P. Jenkins (2), Moore (2), Cook (2), Snapp, Wire (2), Burdette. Error—Watkins. Two-base hits—Moore, M. Burgee, X. Burgee. Three-base hit—Moore. Stolen bases—Snapp, P. Jenkins, Moore. Sacrifice—P. Jenkins. Left on bases—Washington A. C., 5; Damascus, 4. First base on balls—Off Owen, 2; off Purdum, 1. Hits—Off Purdum, 10 in 5 innings; off Hurley, 2 in 4 innings. Hit by pitched ball—By Owen (Cook, Wire). Struck out—By Owen, 4; by Purdum, 3; by Hurley, 2. Winning pitcher—Purdum. Umpires—Layton and McGuire.

AUTHS DOWNS VIRGINIA A. C.

Auth's.	AB	H	O	A	Virginia.	AB	H	O	A
Davis.2b	5	4	0	1	L.Baber.lf	2	0	2	0
Wilson.3b	5	2	1	3	P'man.3b.rf	3	0	2	2
Cowns.rf	6	3	0	0	Genamer.1b	3	0	12	0
C'land.ss	4	1	0	2	Sperling.c	2	0	1	1
Murdock.lf	6	5	3	0	Nugent.p	3	0	0	2
Powell.cf	6	3	0	0	Tarr.ss	3	0	1	3
Pell.1b	6	1	6	0	Travis.2b	3	0	1	5
Fugitt.c	5	3	10	0	Roby.cf	2	0	1	0
McC'ken.p	5	1	1	2	W.Baber.rf	1	0	0	0
					Mu'ford.3b	1	0	1	0
Totals	47	23	21	8	Totals	21	0	21	13

Auths 5 3 4 1 3 1 6—23
Virginia A. C. 0 0 0 0 0 0 0—0

Runs—Davis (4), Nelson (4), Cowns, Cumberland (4), Murdock (4), Powell (2), Pell, Fugitt (2), McCracken. Errors—Travers (3). Two-base hit—Murdock. Three-base hits—Murdock, Nelson, Fugitt. Home run—Cowns. Stolen bases—Cumberland (5), Nelson (3), Davis (2), Pell (3), Powell (2), Fugitt (2), Murdock. First base on balls—Off McCracken, 3; off Nugent, 3. Struck out—By McCracken, 9; by Nugent, 1.

BETHESDA BEATS SEABROOK

Bethesda.	AB	H	O	A	Seabrook.	AB	H	O	A
Ware.lf	5	1	3	0	Trammel.cf	5	0	2	0
Jenkins.f	5	3	2	1	A.M'ead.ss	4	0	4	0
Baker.3b	5	3	2	1	C.Rector.lf	4	3	1	0
H.Best.ss	5	1	2	2	Johnson.p	4	1	1	2
Penn.1b	5	2	10	1	Galshan.c	4	0	4	0
W.Best.2b	5	0	2	1	W.R'tor.1b	4	1	10	0
Lynch.rf	5	2	0	0	Gates.3b	4	3	2	2
R.Best.c	3	1	4	0	S.M'ead.2b	4	3	2	2
Strawser.p	3	2	2	0	Tayler.rf	3	0	2	1
Totals	41	15	27	7	Totals	36	10	27	6

Bethesda A. C. 1 0 0 0 1 0 2 1 3—8
Seabrook 1 0 0 0 0 1 0 0 0—2

Runs—Jenkins (3), Parker, H. Best, R. Best, Strawser, Lynch, C. Rector, Gates. Error—H. Best. Two-base hits—Parker, Lynch, Strawser, C. Rector. Three-base hits—Parker (2), H. Best, Penn (2), Johnson. Home run—Lynch. Double plays—H. Best to Penn (2); Jenkins to Penn; Parker to Penn. First base on balls—Off Johnson, 1. Hit by pitched ball—By Johnson (Strawser); by Strawser (Taylor). Struck out—By Strawser, 4; by Johnson, 2. Passed ball—R. Best.

NEXT LAUREL FIGHT DATE JULY 15

Hunt vs. Gallagher or Heeney Is Plan at Nearby Ring.

HAVING performed impressively in his debut before Midcity Boxing Club patrons at Laurel, Md., Friday night, "Babe" Hunt, hard-hammering Midwestern heavyweight, is expected to again headline that club's activities in another all-star presentation at the Maryland arena July 15.

Promoter Angy Gerrin, who staged a well-rounded and praiseworthy card in his initial venture, last night announced that negotiations were under way to sign either Marty Gallagher or Tom Heeney as Hunt's opponent for that date.

Hunt, Friday night, proved himself to be even better than advance notices tabbed him. He has size, grace and punch, can box when the occasion demands and handles himself with the agility of a lightweight.

Weimer in Line For Action.

It was originally intended to hold another show Wednesday night. After considerable deliberation, however, Midcity officials yesterday decided to spend the next ten days lining up a series of bouts that will outclass anything pugilistic ever offered in this vicinity.

Due to Friday night's surprising performance, which resulted in three knock-downs and ultimately a knockout of "Mickey" Sullivan, Herman Weiner, Baltimore heavyweight, likely will win himself a choice spot on the next booking.

In the meantime more improvements on the already handsome and strictly up-to-date stadium, just outside of Laurel and 1 mile toward Baltimore, will be made before the next fight night rolls around.

CLARENDON MIDGETS WIN.

Clarendon.	AB	H	O	A	Geo'town.	AB	H	O	A
Golford.ss	5	2	1	3	H.L'ax.p.lf	4	0	1	3
Co'land.lf	2	0	0	0	Bromley.cf	4	1	3	0
Coahsey.3b	2	1	2	2	H'son.lf.c	4	0	5	2
Spates.3b	3	0	0	2	Allen.p.3b	3	0	0	3
Coppage.2b	4	3	1	3	R.L'ax.p.1b	3	1	10	2
Kibler.rf	2	0	0	0	Muller.c.rf	3	1	0	0
Jones.rf	3	1	0	0	Beck.2b	3	0	1	2
C.Blue.cf	4	3	0	1	E'ards.rf.ss	3	0	1	3
F.P'ston.1b	4	0	6	1					
V.Blue.c	3	2	1	1					
Moffett.c	1	0	1	0					
H.P'ston.p	4	2	1	1					
Totals	38	15	13	14	Totals	27	3	21	15

Clarendon 0 1 0 0 2 2 2 0 x—8
Georgetown 0 0 0 0 0 0 0 0 0—0

Runs—Tolford, Coppage (3), Jones, C. Blue, H. Preston, F. Preston. Errors—Tolford, Edwards (3). Two-base hits—Copeland, Cooksey. Three-base hit—Bromley. Home run—Coppage. Stolen bases—Tolford (3), Coppage (3), F. Preston (2), C. Blue. Sacrifices—H. Preston, Smith, Jones. Double plays—Bromley to Beck; Tolford to Coppage to Preston (4). Left on bases—Clarendon, 6. First base on balls—Off Preston, 2; off Lomax, 4. Hits—Off Allen, 8 in 5 innings; off R. Lomax, 5 in 2 innings; off H. Lomax, 2 in 2 innings.

Legion Series.

Spengler.	AB	H	O	A	Nash.	AB	H	O	A
Hurley.3b	4	0	3	1	Bassin.rf	6	3	0	0
D'stead.rf	4	0	1	1	B'nahan.3b	6	1	1	2
Battista.ss	4	0	1	1	Mostow.cf	6	0	0	0
Gormley.c	4	3	8	0	Miller.lf	5	1	4	0
Cha'nas.2b	4	2	4	1	Wahler.ss	5	2	1	2
G'goreo.1b	4	1	7	0	C'ments.3b	5	0	0	3
Cullins.lf	4	0	1	0	Waters.1b	4	0	11	1
Morgal.cf	3	0	4	0	Xander.c	5	0	10	2
*Bower	1	1	0	0	Cuozzo.p	5	2	1	1
†Ford.cf	1	0	0	0					
Bieber.p	3	0	1	3	Totals	47	9	31	11
Hayes.p	2	0	0	1					
Totals	41	10	33	8					

*Batted for Morgal.
†Batted for Bieber.

Nash 0 1 0 1 2 0 0 0 0 0 0—4
Spengler 0 0 0 2 0 0 2 0 0 0 1—5

Runs—Hurley, Darmstead, Bower, Chaconas, Gormley, Wahler (2), Clements, Mostow. Errors—Battista, Hurley. Three-base hits—Gormley, Battista. Stolen bases—Nash, 1; Spengler, 2. First base on balls—Off Bieber, 3; off Hayes, 2; off Couzzo, 3. Hits—Off Bieber, 5 in 7 innings; off Hayes, 4 in 4 innings. Hit by pitched ball—By Hayes (Mostow). Struck out—By Bieber, 5; by Hayes, 2; by Couzzo, 3. Passed ball—Gormley. Winning pitcher—Hayes.

Victory.	AB	H	O	A	Sergt. Jasp.	AB	H	O	A
Webb.cf	4	0	2	1	Corcoran.3b	4	2	3	3
Long.rf	4	0	1	0	Trundle.2b	3	1	2	3
Kekenes.ss	4	0	2	2	Rovello.cf	3	1	1	0
Rauh.3b	4	0	4	2	Dunigan.c	4	2	7	0
Mitchell.2b	4	1	1	3	C.C'bris.1b	4	1	10	0
Hartig.c	4	0	4	1	Sch'der.ss	4	0	1	4
Mintzell.1b	4	1	8	0	Dowd.lf	4	0	3	0
Bryant.lf	4	0	1	0	Larash.rf	1	0	0	0
Wright.p	3	0	1	0	A.C'bris.p	3	0	1	1
*Garzes	1	0	0	0					
Totals	36	7	24	7	Totals	30	7	27	11

*Batted for Wright in ninth.

Victory 0 0 0 0 0 0 0 1 0—1
Sergt. Jasper 1 1 1 0 0 0 0 0 x—3

Runs—Corcoran, Rovello, Larash, Hartig. Errors—Kakenes, Wright, Schneider (2). Three-base hit—Mintzell. Sacrifice—Left on bases—Victory, 8; Sergt. Jasper, 9. First base on balls—Off Wright, 5; off Chumbris, 2. Struck out—By Wright, 3; by Chumbris, 7. Umpire—Morrisey.

WEEK'S RING FEATURE AT BOSTON

Maloney—Schaaf Rematched in Bout Friday.

NEW YORK, July 5 (A.P.).—The usual lull after the storm finds the boxing industry this week at a new low for the year. Boxing promoters evidently are operating on the theory that there was so much activity last week that the customers should be given a slight breathing spell.

The outstanding bout of the week will pit Jimmy Maloney, Boston, against his fellow-townsman, Ernie Schaaf knocked out Maloney in their last meeting.

Bouts on the national schedule include:

MONDAY—At New York, Madison Square Garden, Bob Olin, New York, vs. Bob Godwin, Datona Beach, Fla., heavyweights, 6; Billy Avera, West Palm Beach, Fla., vs. Jackie Massino, New York, 6, and Humberto Curi, Argentina, vs. Charley Krauchi, Switzerland, 6; at Newark, Ruby Goldstein, New York, vs. Danny Cooney, Trenton, welterweights, 10; at New York, Dexter Park, Joe Glick, New York, vs. Jimmy McNamara, New York, lightweights, 10; at New York, Starlight Park, Davey Adelman, Philadelphia, vs. Johnny Jena, Brooklyn, featherweights, 8; at Los Angeles, Sandy Garrison Casanova, Los Angeles, vs. Ray Pelky, Oakland, light-heavyweights, 10; at Louisville, Henry (Young) Firpo, Louisville, vs. Pete Lacrosse, Tulsa, Okla., middleweights, 10.

TUESDAY—At Los Angeles, Roberto Roberti, Italy, vs. Salvatore Ruggierilo, Italy, heavweights, 10; at Portland, Oreg., Pete Cerkan vs. Stanley Ketchell, Portland, middleweights, 10; at Spokane, Wash., Don Frazer, Spokane, vs. Tony Portillo, Seattle, welterweights, 6; at Boston, Braves Field, George Nichols, Buffalo, vs. Leo Larivee, Waterbury, Conn., middleweights, 10; at Indianapolis, Gary Leach, Gary, Ind., vs. Henry Firpo, Louisville, middleweights, and Harold Anderson, Indianapolis, vs. Bobby Vernon, Chicago, light-heavyweights, each, 10; at New York, Queensboro Stadium, Phil Zwick, Cleveland, vs. Lew Feldman, New York, featherweights, 10.

WEDNESDAY—At Seattle, George Kerwin, Chicago, vs. Jose Cortez, Boise, Idaho, welterweights, 6; at New York, Dyckman Oval, Benny Britt, Philadelphia, vs. Jimmy Slavin, New York, lightweights, 6.

FRIDAY—At New York, Long Beach Stadium, Al Singer, New York, vs. Eddie Shapiro, New York, lightweights, 8; at Boston, Ernie Schaaf, Boston, vs. Jimmy Maloney, Boston, heavyweights, 10; at Chicago, Jerry Crano, Chicago, vs. Willie Oster, Boston, and Haskon Hansen, Chicago, vs. Bud Saltis, Chicago, all middleweights, each, 10; at New Haven, Conn., Harry Ebbets, Freeport, N. Y., vs. Al Gainer, New Haven, 10, and Buddy Howard, New Haven, vs. Dick Owen, New York, light-heavyweights, 8.

OLMSTED GRILL WINS.

The Olmsted Grill won a hard-fought game from the Acme Printers yesterday by a score of 5-3. The winners bunched the majority of their eight hits in the second and third innings to gain the decision.

Acme.	AB	H	O	A	Olmsted.	AB	H	O	A
Wood.3b	3	0	3	0	Sorrell.c	4	0	6	1
Barber.ss	3	1	0	3	Wills.rf	3	0	3	0
Rob'son.c	4	2	4	0	Fisher.ss	4	2	0	1
Smith.cf	4	0	2	0	Drissel.lf	4	1	1	0
Taylor.3b	4	2	2	7	Kramer.1b	3	1	5	1
Brown.1b	3	1	11	0	Thomas.1b	1	0	3	0
Fry.lf	4	2	4	0	Ware.cf	4	1	4	0
Noonan.p	4	0	0	4	Nau.2b	4	1	3	3
G'enner.rf	1	0	0	0	Hemelt.3b	3	1	1	2
Mostow.rf	3	0	0	0	Lewis.p	3	1	0	1
Totals	35	8	24	14	Totals	33	8	27	8

Acme Printers 0 0 0 0 0 2 0 0 1—3
Olmsted Grill 0 2 2 0 0 1 0 0 x—5

Runs—Robertson, Taylor, Fry, Wills, Drissel, Kramer, Ware (2). Errors—Taylor, Brown, Fisher, Kramer (2), Nau, Hemelt. Two-base hits—Taylor, Drissel, Ware, Fisher. Stolen bases—Barker, Fry, Ware, Nau. Double play—Kramer (unassisted). Left on bases—Acme Printers, 8; Olmsted Grill, 5. First base on balls—Off Noonan, 1; off Lewis, 3. Struck out—By Noonan, 2; by Lewis, 5.

Junior Class.

Stewart.	AB	H	O	A	Takoma.	AB	H	O	A
Nock.2b	5	3	1	3	Smith.rf	3	1	1	0
McGuire.c	4	3	5	1	Hall.1b	3	6	7	0
Va'tine.rf	4	1	1	0	Stewart.lf	4	1	1	0
Luekert.lf	5	4	1	1	McD'ld.p.cf	4	1	1	0
Nolan.cf	4	1	2	0	Bryant.2b	3	1	1	2
F'chins.ss	4	2	1	2	Cross.3b	3	0	1	1
Th'pson.ss	0	0	1	2	Shiner.cf.ss	3	1	2	1
Tankins.1b	5	3	7	1	Trieder.c	3	0	9	1
McNally.3b	3	1	5	3	T'ner.ss.p	4	1	1	2
Turner.p	4	0	0	1					
V'stein.rf	1	1	0	1	Totals	29	6	24	8
Totals	39	19	24	15					

Stewart Pharmacy 1 1 1 3 4 0 4 3 x—17
Takoma A. C. 1 0 2 0 0 1 0 0 0—4

Runs—Nock, (4), McGuire (3), Luebkert (3), Nolan (2), Facchina, McNally, Valentine, Virnstein (2), Smith, Hall (2), Shiner. Errors—Valentine, C. Turner, Facchina (2). Two-base hits—Nock, McNally. Three-base hits—Hawkins, McDonald. Home run—Luebkert. Stolen bases—McGuire, Luebkert (2), Nolan (2), McNally (2), Virnstein. Sacrifices—McGuire, Hall, Bryant. Double plays—McNally to Nock to Hawkins, McNally to Hawkins to Nock. Left on bases—Stewart, 8; Takoma A. C., 4. First base on balls—Off E. Turner, 6; off C. Turner, 8; off McDonald, 8. Hits—Off McDonald, 11 in 5 innings; off C. Turner, 8 in 3 innings. Hit by pitched ball—By E. Turner (Hall). Struck out—By E. Turner, 5; by McDonald, 6; by C. Turner, 3. Passed ball—Frieder. Losing pitcher—McDonald.

Foxx Jrs.	AB	H	O	A	Pus.-Y'ng.	AB	H	O	A
Baker.c	5	1	10	0	Sim'rds.3b	5	2	1	2
V'meyer.1b	3	3	7	0	C'chinni.cf	4	0	4	0
Ab'man.3b	4	1	1	1	Kent.1b	5	2	7	0
Plumb.lf	4	3	2	0	Penetta.ss	4	1	2	1
S'hady.2b	4	2	2	2	Kaplan.rf.p	4	0	0	3
Heller.ss	4	1	3	4	Sullivan.c	5	1	4	0
Gibson.cf	4	1	0	0	Lanahan.lf	4	1	4	0
Johnson.rf	4	1	0	0	Hen'son.2b	3	0	1	1
Greiner.p	4	1	2	1	A.K'lan.2b	1	0	0	0
					Kilby.p.rf	4	2	1	0
Totals	36	14	27	8	Totals	39	9	24	7

Fussell-Young Jrs. 0 0 2 0 0 0 0 2 0—4
Foxx Jrs. 4 0 1 2 0 0 0 0 x—7

Runs—Baker, Veihmeyer (2), Abelman (2), Plumb, Heller, Penetta, Sullivan, Lanahan, Kilby. Errors—Baker (2), Abelman (2), Heller, Simmards. Two-base hits—Shahady, Heller. Stolen bases—Penetta, Abelman. Double play—Greiner to Shahady to Veihmeyer. Left on bases—Foxx, 7; Fussell-Young, 12. Hits—Off Kilby, 9 in 3 1-3 innings; off Kaplan, 5 in 4 2-3 innings. Hit by pitched ball—By Greiner (Kaplan). Struck out—By Greiner, 10; by Kaplan, 4. Losing pitcher—Kilby.

RED SOX WIN.

Red Sox.	AB	H	O	A	Leon'town.	AB	H	O	A
Oertel.2b	4	2	1	1	King.3b	5	2	1	0
Bowie.1b	7	1	6	0	C'stance.cf	4	1	1	3
Booker.3b	6	2	3	0	Thrift.ss	3	2	1	0
Jenkins.rf	6	4	2	0	Foresta.lf	5	1	2	0
Jewett.lf	6	1	1	0	O.Gough.rf	2	0	0	0
Snyder.ss	5	3	6	4	Maddox.2b	3	0	1	1
Curtis.cf	5	3	1	1	Hunt.1b	4	1	8	1
Ault.c	5	4	7	2	M.Gough.c	4	1	10	0
Turnre.p	0	0	0	0	A.Gough.p	3	2	1	0
Speigel.p	5	4	0	2	Loper.p	2	0	1	1
					Sterling.cf	2	1	1	0
Totals	49	23	27	10	Totals	39	11	27	7

Red Sox 1 2 8 1 0 0 0 1 7—20
Leonardtown 1 1 0 0 0 1 0 0 1—4

Runs—Bowie, Booker (3), Jenkins (3), Jewett, Snyder (3), Curtis (2), Ault (4), Speigel (2), King, Maddox, Hunt, Oertel. Errors—Booker, Maddox. Two-base hits—Booker, Jenkins, Snyder, Ault. Three-base hits—Jenkins, Curtis, Ault. Stolen bases—Booker, Jenkins, Foresta (3), Snyder. Double play—Speigel to Ault to Bowie. Left on bases—Red Sox, 11; Leonardtown, 11. First base on balls—Off Speigel, 2; off Gough, 4; off Loker, 1. Hits—Off Turner, 3 in 0 innings; off Speigel, 11 in 9 innings; off Gough, 16 in 5 innings; off Loker, 10 in 4 innings. Hit by pitched ball—Booker, Oertel, Jenkins, Speigel, Curtis. Struck out—By Speisel, 6; by Gough, 8.

TEXAS GYM MODERN.

The new women's gym at the University of Texas has 100 feet of dressing tables and mirrors.

You haven't finished reading this morning's news until you read Post Classified Ads.

Chevy Chase, Bethesda Fire Nines in Twin Wins

Beat German's Bakery, Old Colonys, Respectively, to Gain on Leading Takoma Tigers in Montgomery County Section.

STANDING OF THE TEAMS.

	W.	L.	Pct.		W.	L.	Pct.
Tak. Tig.	8	0	1.000	Germ. Bak.	2	7	.222
Chevy Ch.	4	1	.800	Old Colony	0	8	.000
Bethesda	5	3	.625				

CHEVY CHASE and Bethesda Fire Department gained a full game on the idle Takoma Tigers yesterday with double victories over German's Bakery and Old Colony, respectively. Chevy Chase won by scores of 4 to 0 and 3 to 2, beating Willy Simpson, the Bakers' only capable pitcher, in both frays. The smoke-eaters gained 7 to 4 and 5 to 0 decisions over their rivals.

Simpson's "Ironman" stunt almost upset the Grays in the nightcap, for "Lefty" Stevens' wildness, coupled with some timely hitting, gave the Bakers a two-run lead which loomed larger and larger as hte game wore on. Chevy Chase kept plugging away at Simpson to finally eke out a one-run victory and retain their chances of upsetting the Takoma nine for the title.

Knight Holds Germans To Three Hits.

Ray Knight pitched invincible ball in the first game, holding German's to a trio of safe hits in the inaugural. Heider and Ferrari hit hard for the Grays, while Riley shone in this respect for hte losers.

Battle, who last week pitched a no-hit, no-run game for Bethesda, suffered a reversal of form yesterday, and was driven from the mound in the sixht inning of the first game by Old Colony. Hoffman, who relieved him, finished the game in great fashion, then went the entire route in the second, allowing noly four hits. The Firemen pounded Tamagni for eleven hits in the opener.

Four runs in the fifth inning put the game on ice for Behtesda in the finale. Dorsey failed to puzzle the winners, and was pounded for a total of eleven hits. Young smashed out three safeties in five chances. The Skinner brohters were prominent in the Old Colony attack, their hitting accounting for the losers' scores in the first game.

Bethesda.	AB	H	O	A	Old Colony	AB	H	O	A
Hill.cf	4	0	1	0	Wellens.ss	4	1	3	1
R.H'gett.c	4	1	0	5	Miller.3b	4	0	4	2
Young.3b	5	3	1	0	Gass.1b	4	1	0	10
L.H'gett.lf	4	2	0	1	G.Sk'ner.rf	4	1	0	4
Oldfield.2b	4	0	1	0	Quinn.lf	3	0	0	0
Stevens.1b	3	1	0	11	Wingate.cf	4	0	0	1
DeRosa.rf	4	2	0	3	E.Sk'ner.2b	3	0	3	2
Frisbie.ss	3	1	4	0	M'Vean.c	3	1	1	2
Hoffman.p	3	1	10	4	Dorsey.p	3	0	4	3
					*Pope	1	0	0	0
Totals	36	11	16	27	Totals	32	4	14	27

*Batted for McVean in ninth.

Bethesda 0 0 0 0 4 0 0 1 0—5
Old Colony 0 0 0 0 0 0 0 0 0—0

Runs—Hill, Young, Stevens, Frisbie, Hoffman. Two-base hits—Frisbie, Young, Hoffman, R. Hargett, Stevens. Struck out—By Hoffman, 4; by Dorsey, 2.

Bethesda.	AB	H	O	A	Old Colony	AB	H	O	A
Hill.cf	5	1	0	1	Wellnes.3b	6	0	3	4
R.H'gett.3b	4	2	1	1	Gass.1b	5	0	2	10
Young.c	2	1	1	8	McVain.ss	4	0	3	9
G.H'gett.lf	4	1	0	2	G.Sk'ner.rf	4	1	0	2
Stevens.1b	4	3	0	6	Wingate.cf	4	1	0	0
O'field.2b	4	0	2	2	Rahn.lf	2	1	0	0
DeRosa.rf	5	2	0	2	Miller.3b	0	1	3	3
Frisbie.ss	3	0	0	1	E.Sk'ner.c	4	1	3	3
Battle.p	4	1	10	4	Tamagni.p	4	0	1	3
Hoffman.p	1	0	1	0					
Totals	36	11	18	27	Totals	34	6	13	27

Bethesda 0 0 2 0 0 1 0 1 3—7
Old Colony 0 0 0 1 0 1 0 2 0—4

Home runs—Stevens, Gass. Three-base hit—E. Shiner. Two-base hit—G. Shiner. Sacrifices—Young (2). Double play—Tribble to Oldfield. Hits—Off Battle, 6 in 8 2-3 innings; off Hoffman, 0 in 2 1-3 innings. Winning pitcher—Hoffman.

Ger. Bak.	AB	H	O	A	Chevy Ch.	AB	H	O	A
Adams.ss	1	0	2	2	Heider.lf	3	2	1	0
Andrea.lf	4	1	2	0	Ferrari.ss	3	1	0	1
Frye.c	3	1	2	1	Knight.cf	3	1	2	0
Hollis.2b	3	1	2	1	Young.rf	1	0	0	0
Riley.3b	4	2	1	0	Medler.3b	3	0	1	1
Maher.1b	4	1	11	0	Layton.1b	3	0	3	0
Wilson.cf	3	0	0	0	Valenza.2b	3	2	1	2
Shaw.rf	4	0	0	0	Gichner.c	3	1	13	1
Simpson.p	1	0	0	3	Stevens.p	2	1	0	1
Totals	24	4	18	11	Totals	23	9	21	6

German Bakery 2 0 0 0 0 0 0 0—2
Chevy Chase 1 0 0 1 1 0 x—3

Runs—Adams, Andrea, Heider, Ferrari, Valenza. Two-base hit—Heider. Stolen bases—Ferrari, Knight, Valenza (2). Sacrifices—Knight, Young. First base on balls—Off Simpson, 1; off Stevens, 9. Struck out—By Simpson, 2; by Stevens, 12.

Ger. Bak.	AB	H	O	A	Chevy Ch.	AB	H	O	A
Adams.ss	4	1	2	3	Heider.lf	3	1	1	0
Andrea.lf	4	1	2	0	B'son.ss.rf	3	0	1	0
Frye.c	3	0	1	0	D.Knight.cf	4	1	2	0
Hollis.2b	3	0	1	1	Young.rf	3	0	0	0
Riley.3b	3	1	5	2	Ferrari.ss	3	2	0	2
Maher.1b	3	0	8	2	Valenza.3b	3	2	0	3
Wilson.cf	3	0	0	0	Medler.2b	4	1	2	4
Shaw.rf	3	0	0	0	Layton.1b	4	1	9	0
Simpson.p	3	0	0	2	Phelps.c	3	1	9	2
					R.Knight.p	3	0	0	1
Totals	30	3	24	10	Totals	31	7	27	12

German Bakery 0 0 0 0 0 0 0 0 0—0
Chevy Chase 1 0 0 0 0 2 1 0 x—4

Runs—Bodson, D. Knight, Ferrari, Layton. Errors—German Bakery, 2; Chevy Chase, 1. Two-base hits—Ferrari, Medler. Stolen base—Ferrari. First base on balls—Off Simpson, 3; off R. Knight, 3. Struck out—By Simpson, 4; by R. Knight, 9.

Home Run Hitters

(Associated Press.)
YESTERDAY.

Worthington, Braves	1
Ott, Giants	1
Pickering, Red Sox	1
Cochrane, Athletics	1
Chapman, Yankees	1
Kress, Browns	1
Fothergill, White Sox	1
Morgan, Indians	1
Kimsey, Browns	1

THE LEADERS.

Klein, Phillies	21
Ruth, Yankees	20
Gehrig, Yankees	20
Foxx, Athletics	15
Hornsby, Cubs	14
Averill, Indians	14

LEAGUE TOTALS.

American	282
National	275
Total	557

Wolgast Risks Title In Coney Island Ring

New York, July 5 (U.P.).—Midget Wolgast, of Philadelphia, recognized in New York and Pennsylvania as world's flyweight champion, will defend his tilte claim in a 15-round bout against Ruby Bradley, Holyoke, Mass., Friday night at Coney Island.

The top price of $3 for ringside seats establishes a new all-time low for a world's championship fight.

U. S. Davis Cupmen Will Rest in Paris

Wimbledon, England, July 5 (A.P.). With the close of the 1931 Wimbledon championships of upsets and accidents, the tennis stars of 20 nations left England today, a few with titles, some with wounds, and many with alibis.

The American Davis Cup Team went to Paris for a fortnight of rest and practice before playing the Davis Cup interzone final two weeks hence. Frank Shields' injured knee, which forced him to default his Wimbledon singles final match with Sidney Wood, was mending rapidly. George Lott and Van Ryn are other members of the team and they are accompanied by Samuel Hardy, nonplayin captain.

The British Davis Cup Team left today for Prague, where the Britons will play Czechoslovakia in the finals of European zone competition this coming week-end. With Britain greatly favored to beat the Czechs, an Anglo-American encounter is looked for in the interzone final. These matches will be played in Paris beginning July 17. The survivors battle France for the Davis Cup during the week of July 24.

The injury Fred Perry received in play here last week has proved to be of minor character and he was with the British team when it left today.

United States players captured three of the five Wimbledon titles and should have won another. Helen Jacobs, California girl, should have taken Mrs. Helen Wills Moody's crown back to Berkeley. She had a great opportunity after eliminating Betty Nuthall, but the Californian fell before Hilda Krahwinkel, of Germany The latter, a tall and rangy player, fell in turn before her country woman, Cilli Aussem, in the finals.

VON ELM AND BURKE TIE AGAIN IN OPEN

Continued From Page 11

lay dead for another birdie. At the twelfth where Von Elm had hit two beautiful wood shots to reach the green on this 516-yard layout, Burke twice hit into the rough, then holed a niblick shot for his four from ten yards off the green.

Von Elm had a 22-footer for an eagle, but missed and was unable to gain in a spot that had seemed to hold every advantage for him. On the dog leg 316-yard twenty-fifth Von Elm's drive was just off the edge of the green and he holed a 7-footer for another birdie 3, while Burke found a trap and took three putts.

The 210-yard twenty-sixth Von Elm's iron reached the front edge of the green 35 feet from the pin and Burke hooked wildly into the rough. Billie came back nicely, but took two putts from 15 feet after George ran his long one down for a deuce to go into the lead, by two strokes, for the first time since the third hole of the morning round.

Von Elm Makes Birdie.

Still "hot," Von Elm came out of a trap dead to the pin on the 492-yard twenty-seventh for a birdie 4, matched by Burke for the first time as Billie chipped to five feet and sank his putt.

Thunder rolled, lightning flashed and the rain came down in a brief torrent as they started the homeward drive. The change in the weather brought a break in the stifling heat and an end to Von Elm's dazzling streak. Burke got back one precious stroke at the twenty-eighth, another at the thirty-second, where he sank a 7-footer to square the match once more, and took the lead at the thirty-third. Par on the last three holes, against perhaps nine out of ten competitors, would have been good enough to win. Billie got his trio of par 4s, but he couldn't match Von Elm's final putt for the birdie that again deadlocked the battle.

Vines Defeats Gledhill In Clay Court Finals

St. Louis, July 5 (A.P.).—Ellsworth Vines, Pasadena, Calif., won the Golden Jubilee national clay courts singles tennis championship at the Triple A Club here today, defeating Keith Gledhill, Santa Barbara, Calif. in the final round. The scores were 6—3 6—3 6—3.

Vines, the California State champion, surprised by the easy manner in which he won from Gledhill, who is intercollegiate champion. With the exception of the first part of the second set Vines never was in danger. He succeeds Bryan Grant jr., Atlanta, Ga., as national clay court champion. Grant lost in the quarter-final round to Bruce Barnes of Austin Tex.

Vines broke through Gledhill's service twice in the opening set, the first time in the fifth game and again in the seventh game. Both players remained in the back court most of the set. Vines, however, had more speed to his shots which gave him the advantage.

The second set was somewhat similar to the first. Gledhill showed improvement and broke through Vines' service to, lead, 3 to 1. Vines, however, took advantage of errors by Gledhill, while playing consistently himself.

In the third set Vines took the lead, and although Gledhill rallied and brought the score to two-all, he was able to win only one more game.

Week's Work in Majors

Last week's major league records of games won and lost, runs, hits, errors, opponents' runs and home runs follows:

AMERICAN LEAGUE.

	W.	L.	R.	H.	E.	O.R.	H.R.
Philadelphia	6	2	53	92	7	39	6
St. Louis	6	2	40	80	11	38	3
New York	5	3	54	73	9	40	8
Cleveland	4	4	57	81	10	47	3
Boston	3	5	33	75	3	33	2
Detroit	3	5	30	78	18	54	2
Chicago	3	5	26	69	8	35	1
Washington	2	6	32	61	1	41	3

NATIONAL LEAGUE.

	W.	L.	R.	H.	E.	O.R.	H.R.
Brooklyn	6	1	35	64	7	16	6
Pittsburgh	4	2	22	61	2	20	0
St. Louis	5	4	50	97	14	46	6
New York	4	4	42	95	5	37	9
Chicago	3	4	38	79	8	43	3
Boston	3	4	27	62	12	20	1
Philadelphia	3	5	37	84	17	53	3
Cincinnati	2	6	25	87	6	41	3

Friend Flies to Course To Cheer on Von Elm

Inverness Club, Toledo, Ohio., July 5 (A.P.).—George Von Elm felt the need of an old friend's encouragement today, for his playoff with Billie Burke for the United States open golf title, and wired Silas Newton, millionaire oil man of New York, as follows:

"Could win if you were here."

Newton left his Long Island home last night, took a train to Cleveland, finished the trip by airplane to Toledo and arrived at the course during the third hole of the afternoon round. Shortly after his friend's arrival, Von Elm put on the spurt that moved him in front for the time being. Newton will be on hand to lend encouragement throughout the additional 36 holes tomorrow.

KRESS FINED $100.

Swinging when he was ordered to bunt cost Ralph Kress, Browns' third baseman, a $100 fine and an indefinite stay on the bench.

LARGEST UMPIRE.

Cal Hubbard, selected as end on many All-America lists while playing football at Geneva College, is the largest umpire in the Piedmont League.

LEAGUE BALL TRISTATE PROBLEM

Fans Propose Organization of Circuit for Next Year.

MARTINSBURG, W. Va., July 5.—With Hagerstown out of the Middle Atlantic League and Martinsburg, Frederick, Chambersburg and Waynesboro without organized baseball because of the demise of the Blue Ridge circuit, national pastime enthusiast in the Tristate District are discussing the launching of a movement which would result in a league being formed before the arrival of the 1932 season.

The suggestion was first advanced in Frederick a few weeks ago and recently received considerable indorsement at Hagerstown. Originally it was for the formation of a league of four or six cities, to be operated like the Tri-City League was in 1914, before the Blue Ridge wheel began to turn. The Tri-City loop was not under the jurisdiction of organized ball, although it had player limits, salary limits, &c. It was governed by a gentlemen's agreement, and, although an outlaw organization, functioned without any serious grievances.

It is likely that a meeting of sport followers in every city that enjoyed Blue Ridge baseball will be called after the close of the 1931 campaign and some steps taken to reorganize a league, either on a professional or nonprofessional basis.

Some argument ha- been put forth that it would be well to organize the league on a nonprofessional basis, using home talent alone, until it was proven that the fans were willing to support salaried clubs.

MOUNT RAINIER NINE WINS

Mt. R'ier.	AB	H	O	A	Logan.	AB	H	O	A
Beckert.c	5	2	7	0	B'gerber.cf	4	1	3	0
F'gerald.ss	5	4	2	4	Haty.lf	4	0	2	0
M'dale.lf	6	4	3	0	D'son.p.rf	4	1	2	1
Shelton.2b	5	2	0	3	Tapley.1b	4	0	10	3
L.B'kert.1b	6	2	11	0	Bess.2b	4	1	1	4
B'man.cf	5	3	2	0	W'iams.3b	3	0	1	2
McD'itt.3b	4	2	2	2	Ball.ss	3	0	1	5
MacM'on.p	4	0	0	0	French.c	3	0	4	0
Reid.p	1	0	0	1	Slickman.p	3	0	0	0
Utter.rf	2	2	1	0					
Bauman.rf	2	0	0	0	Totals	32	3	23	15
Totals	45	22	27	10					

Mount Rainier 6 1 5 1 0 2 0 0 x—15
Logan A. C. 0 0 0 0 1 0 0 0 0—1

Runs—P. Beckert (2), Fitzgerald (4), Mosedale (2), Shelton (2), L. Beckert (2), Bellman, McDevitt, Utter, Bess. Errors—Logan, 5; Mount Rainier, 2. Two base hits—Mosedale (2), McDevitt. Three-base hit—Mosedale. Double play—Fitzgerald to L. Beckert, Donaldson to Williams to Bess. Left on bases—Mount Rainier, 5; Logan, 3. Hits—Off McMahon, 1 in 6 innings; off Reid, 2 in 3 innings; off Slickman, 12 in 2 innings; off Donaldson, 10 in 6 innings. Hit by pitched ball—By Donaldson (Shelton). Struck out—By McMahon, 5; by Reid, 2. Wild pitch—McMahon. Winning pitcher—McMahon. Losing pitcher—Slickman.

COLESVILLE CARDS AHEAD.

All Stars.	AB	H	O	A	Colesville.	AB	H	O	A
T'son.2b.rf	3	0	0	2	Love.2b	5	3	2	0
A.Picola.3b	4	0	1	0	L'lider.3b	6	3	1	3
Sch'zer.cf	4	1	1	0	And'son.p	4	2	1	4
Long.ss	3	1	1	3	Hobbs.lf	6	3	3	0
G'selt.c.2b	3	0	5	1	Gibson.cf	5	2	0	0
Elwood.lf	2	1	1	0	Love.ss	4	2	0	0
King.p.c	4	0	2	1	Wheeler.c	4	3	8	0
Insco.1b	3	1	13	0	Harris.rf	4	3	3	0
Picola.rf.p	3	0	0	0	B.Cissel.1b	5	3	9	1
Totals	29	4	24	7	Totals	43	24	27	8

Wash. All Stars 0 2 0 0 0 1 0 0 0—3
Colesville Cards 1 2 0 3 4 7 2 1 x—20

Runs—Long, Elwood, Schulizer, R. Love (2), Lechlider, Anderson (2), Hobbs (2), Gibson (2), Ralph Love (3), Harris (2), Wheeler (3), Cissel (3). Errors—Wheeler, Ralph Love, Lechlider, Thompson (2), Long. Two-base hits—Cissel (3), Harris, Wheeler, Lechlider. Three-base hits—Anderson, Wheeler. Home run—Anderson. Double plays—Lechlider to Cisell, Harris to Cissel. Left on bases—Washington All Stars, 6; Colesville Cards, 6. Hits—Off Anderson, 4 in 9 innings; off King, 19 in 5 1-3 innings; off Picola, 5 2 2-3 innings. Hit by pitched ball—By Anderson (Thompson). Struck out—By Anderson, 7; by King, 3. Losing pitcher—King.

Senior Class.

Mt. R'ier.	AB	H	O	A	Millers.	AB	H	O	A
Smith.1b.p	4	0	1	1	M'ler.2b.rf	6	2	2	2
Bartou.ss	3	0	2	2	Physioc.1b	5	2	11	0
Brown.cf	4	0	4	0	Rob'son.lf	5	2	1	2
Arnold.lf	4	2	4	1	McAboy.3b	5	0	4	5
Kitchen.3b	4	0	2	0	Thomas.c	4	2	2	2
Troy.c	4	0	5	0	Re'man.ss	4	3	2	1
Bellman.rf	4	2	0	0	W'ler.cf.2b	5	3	2	1
Venning.2b	4	1	4	1	D'Orto.rf	3	0	3	0
Shell.p.1b	3	0	2	1	Butt.cf	2	1	1	0
					Turner.p	3	2	0	2
Totals	33	5	24	6	Wood.p	0	0	0	0
					Totals	43	17	27	15

Mount Rainier 0 0 0 1 3 0 0 1 0—4
Millers 0 3 3 0 3 0 0 3 x—14

Runs—Miller (2), Thomas (2), Reisleman, Wheeler (4), D'Orto (3), Butt, Turner, Bartoo (2), Bellman, Venning. Errors—Miller, McAboy, Thomas, Smith (2), Bartoo, Troy (2). Two-base hits—Miller, Reisleman, Wheeler, Bellman. Three-base hit—Turner. Home run—Butt. Stolen bases—Bartoo, Miller (4), Robertson (2), Thomas, Wheeler. Double play—McAboy to Physioc. Left on bases—Mount Rainier, 6; Millers, 8. First base on balls—Off Smith, 2; off Turner, 3. Struck out—By Shell, 4; by Turner, 6; by Wood, 1. Losing pitcher—Shell.

CHOICES ADVANCE IN DISTRICT TENNIS

Continued From Page 11

No. 2, who failed to put in an appearance.

Singles and doubles are on the card today, beginning at 4 o'clock. All matches will be played at Rock Creek.

YESTERDAY'S RESULTS.
SINGLES.

Second round—Considine won from Cyr, by default; Taylor defeated Abrams, 6—1, 6—0; Morrison defeated H. Buchanan, 6—1; 6—1; Cullen defeated Coe, 6—2, 6—1; Judd defeated Rathgeber, 6—1, 6—1; Charest defeated W. Buchanan, 6—3, 6—1; Garnett defeated Johnsen, 6—1, 6—0; Hermann defeated Glassie, 6—3, 6—2; Latona defeated Deck, 6—2, 6—3; Shore defeated Eugenio, 6—0, 6—2; Wallenstein defeated B. Brown, 6—0, 6—2; Trigg defeated Burns, 6—0, 6—2.

O'Nneill defeated Boyd, 6—4, 6—4; Sendel defeated Forsythe, 6—1, 6—3; Yeomans defeated Staubly, 6—4, 6—2; Elliott defeated Heiskell, 6—1, 6—3; Ladd defeated Krause, 6—2, 6—3; Considine defeated Taylor, 6—3, 6—2; Morrison defeated Cullen, 6—3, 6—2; Garnett defeated Judd, 5—7, 8—6, 6—4; Moorhead defeated Willis, 6—2, 4—6, 6—3; Charest defeated Packer, 6—0, 6—0; C. Garnett defeated Peck, 6—3, 6—2; Mauborgne defeated R. W. Elliott, 13—11, 3—6, 6—3.

Third round—Moorhead defeated Garnett, 6—0, 6—3; Hermann defeated Mauborgne, 6—0, 6—2; Mangan defeated Latona, 6—1, 6—1; Shore defeated Wallenstein, 6—1, 6—3; Trigg defeated Piniero, 6—0, 6—1.

DOUBLES.

First round—Gould-Ritzenberg defeated Ladd-Attwood, 6—4, 6—2; Cooper-Pernerhough won from Lieut. S. K. Robinson and Dolf Muehleisen, by default.

Second round—Mangan-Considine defeated Packer-Mehl, 6—1, 6—0; Sendel-Staubly defeated Fellows-Cushard, 6—1, 6—6; Moorhead-Moorhead defeated Hoffecker-Ritzenberg, 6—2, 6—1; Shepard-Hunt won from Harris-Thomas, by default; Gould-Ritzenberg defeated Krause-Grant, 4—6, 6—2, 6—0; Cragoe-Doyle defeated Cooper-Pernerhough, 6—1, 6—0; Rutley-Morrison defeated Birch-Johnson, 6—1, 6—2; Deck-Seidel defeated Stamm-Quinn, 6—2, 8—6; Hermann-Trigg defeated Anderson-Elliott, 6—0, 6—1; Markey-Yeomans defeated Ruckman-Stewart; O'Neill-Elliott defeated Wallenstein-Willis, 6—8, 6—4, 6—2.

Third round—Deck-Seidel defeated Hermann-Trigg, 6—2, 6—4.

TODAY'S PAIRINGS.
SINGLES.

Third round (4 o'clock)—Considine vs. Morrison; Harris vs. Blanchard. 5 o'clock—Charest vs. C. B. Garnett; Elliott vs. Ladd.

Fourth round (5 o'clock)—Markey vs. Sendel; Shore vs. Trigg.

DOUBLES.

Second round (4 o'clock)—Hill-Love vs. Brown-Doherty. 5 o'clock—Garnett-Haney vs. Goubeau-Roberts.

Third round (5 o'clock)—Considine-Mangan vs. winner of Hill-Love vs. Brown-Doherty; Taylor-Martinez vs. Blanchard-Blanchard; Mitchell-Buchanan vs. Moorhead-Moorhead; Cragoe-Doyle vs. Rutley-Morrison; Markey-Yeomans vs. winner Shore-Latona vs. Sturtevant-Karrick match.

6 o'clock—O'Neill and Elliott vs. winner of Garnett-Haney vs. Goubeau-Roberts match.

SINGTON FARMED.

Freddie Sington, former Alabama All-America tackle, has been sent to High Point, N. C., by the Atlanta Crackers for seasoning.

HOW IT BEGAN

By Russ Murphy and Ray Sennesky

EUREKA!

ARCHIMEDES, COMMISSIONED BY KING HIERO OF SYRACUSE TO FIND IF A CERTAIN CROWN WAS PURE GOLD OR SILVER ALLOY, PUT GOLD EQUAL IN WEIGHT TO THE CROWN IN A PAIL FULL OF WATER AND MEASURED THE OVER FLOW. THEN HE PUT THE CROWN IN THE PAIL FUL TO DETERMINE WHETHER IT DISPLACED THE SAME AMOUNT OF WATER AS THE GOLD. ARCHIMEDES HIT UPON THIS IDEA WHILE BATHING AND BECAME SO EXCITED THAT HE RAN NAKED THROUGH THE STREET CRYING "EUREKA!" ("I HAVE FOUND IT!"). WE STILL USE ARCHIMEDES' EXPRESSION.

AFRICAN GOLF

THE ANCIENT AND ROYAL GAME, HAZARD, OTHERWISE KNOWN AS CRAPS, ACQUIRED ITS NICKNAME BECAUSE OF ITS POPULARITY AMONG AMERICAN COLORED FOLKS.

GOTHIC ARCHITECTURE

THE POINTED ARCHES OF GOTHIC CATHEDRALS ORIGINATED AS GIGANTIC SYMBOLS OF HUMAN HANDS UPLIFTED IN PRAYER.

© 1931 by Metropolitan Newspaper Feature Service, Inc. Great Britain rights reserved

TOMORROW—Both Sides of the Shield; "Conks;" Billingsgate.

If you have other ideas as to HOW IT BEGAN write to Russ Murphy, care of The Washington Post. If you want to see how some other particular custom or saying began let Russ Murphy know and his answer will be illustrated in this series.

HOW TO KEEP WELL

By DR. W. A. EVANS

To the limit of space questions pertaining to hygiene and prevention of disease will be answered in this column. Personal replies will be made to inquiries, under proper limitations, when return stamped envelope is inclosed. Dr. Evans will not make diagnosis or prescribe for individual disease.

DANGERS OF SHOOTING GALLERIES.

It has been found that men who run successful shooting galleries are likely to develop mercury poisoning. Reports to that effect are coming from both America and Europe.

The ammunition used in shooting galleries, particularly the percussion caps, contains a considerable amount of a mercury salt, and it seems that a tendency of the trade is to increase the proportion of this ingredient in explosives. When the cartridge explodes some of this mercury goes into the air as smoke. The dust in a shooting gallery contains considerable mercury. The places are nearly always badly ventilated.

There is usually a long, narrow room, at one end of which are the targets, well illuminated. At the other is the shooting counter. The man who tends the place loads the rifles, handles the ammunition, cares for the targets and the lighting generally, stands to one side and behind the counter. The smoke travels into his breathing zone and there are no air currents or fans to move it away. Furthermore, his hands are generally soiled, some poison is carried to his mouth when he handles his cigar, cigarette, pipe, chewing tobacco or gum, or when he eats his snack in the gallery without first washing his hands. However, the principal route of absorption is through the lungs.

Prevention presents no great difficulties. An electric fan, so placed as that it draws the smoke up toward the ceiling and away from the attendant and the customers, would meet most of the need. There should be some hand-washing facilities. The attendant should not handle his lunch, his smokes or his chews without first washing his hands. In some places a vacuum cleaner, used faithfully, would improve appearances, make the gallery more attractive and lessen the danger to patrons and attendants.

In the lead industry it has been found advisable to forbid eating in the workshop or elsewhere without first washing the hands. In such places it is sometimes advisable to prohibit chewing and smoking. It may be best for the attendants at shooting galleries to give up the use of tobacco, especially during working hours. However, since inhaling rifle smoke is the principal danger, the most important method of prevention is ventilation.

WHAT CAUSES HEARTBURN.

A. writes:

1. Is there any cure for appendicitis besides operation?
2. What is the cause of heartburn?

REPLY.

1. Chronic appendicitis rarely calls for operation. Many cases of acute appendicitis get well spontaneously. Fasting, quiet in bed, and cold packs locally applied are of service. Good surgical judgment is required for a decision as to which cases are to be operated.

2. Among the causes of heartburn are infection of gall bladder, gall stones, ulcers, cancer, adhesions, constipation, faulty diet, wrong eating habits, and perhaps chronic appendicitis.

PREVENTIVE OF DANDRUFF.

F. N. writes: What is the best way to prevent dandruff and falling hair?

REPLY.

Keep the scalp clean and as greasy as it should be, but not more so. Brush the hair frequently and well. Wear light, loose hats only. Select a hairy father.

(Copyright, 1931.)

Daily Cross-Word Puzzle

ACROSS.

1 Belonging to that girl
4 Any stick or club
7 One who regards with extreme aversion
12 Lyric poem
13 Bustle
14 Over
15 Deposit
16 Card game
17 Fascinating, dangerous woman
18 Prepare hurriedly or confusedly
21 Slight depression
22 Be somewhat ill
23 Weird
25 Spirited horse
27 Put on
28 Cut off
31 Pauses with fluttering wings
33 A regular streak of strip
35 Earlier than
36 Having some specified age
38 Made of a certain cereal grass
39 Scouts
41 Through
42 The fruit of the oak
45 Lover of Isolde
48 Structure serving as place of sacrifice
50 A wing
51 Greek goddess of malicious mischief
52 Apparatus for heating or cooking
53 Harmful
54 Pedal digit
55 Desired with expectation of obtaining
56 Substance containing alkali
57 Afflict with vexation

DOWN.

1 Fruit of perennial climbing herb
2 A teacher
3 Recover
4 Anything that heals or mitigates pain
5 Unburnt brick dried in the sun
6 Impressed a design upon by stamping
7 Possesses
8 Dwell
9 Lacerated
10 Without advantage on either side
11 Schism
19 On the side opposite the wind
20 The god of Love
24 To the inside of
25 That girl
26 Let fall
28 Scholars
29 Any skilled worker
30 Writing instrument
32 Make a long incision in
34 Wholly absorbed or engrossed
37 Run off from the rails
39 Ward off
40 Foolish
42 Crush or beat into a pulp
43 Female singing voice
44 Desist
46 Auction
47 Humble
49 Fundamental color

YESTERDAY'S ANSWER.

B	A	R	D	M	E	L	T	S	L	I	M	E	S	A	P
O	N	E	G	O	I	L	E	R	C	E	D	A	R	P	I	E
A	D	V	A	N	T	A	G	E	A	V	E	R	A	G	I	N	G
S	E	P	O	S	A	B	L	Y	S	U	M	P
A	L	T	E	R	E	T	I	D	P	R	E	T	E	N	D
R	A	M	S	C	R	A	I	G	P	O	U	R	S	O	F
O	P	E	C	L	O	O	T	S	P	A	W	N	S	A	T	A
S	E	N	I	O	R	S	E	L	A	T	E	S	B	L	E	W
E	M	T	R	A	N	T	S	A	V	E	R	B	L	I	S	S
S	K	E	E	N	S	H	A	V	E	M	N	I	O
S	N	I	N	S	T	A	R	E	S	T	O	P	O	V	E	R
P	E	N	E	T	R	A	N	E	S	T	E	R	E	M	I	T	E
E	N	D	A	R	I	E	S	R	A	P	I	D	T	H	E
A	C	I	M	E	L	D	S	E	P	I	A	T	A	A	L
R	E	C	I	P	E	S	F	I	N	E	D	K	I	L	N	S
S	T	R	E	D	M	A	R	C	P	E	R	I	S
S	P	I	E	R	F	A	D	N	A	L	I	T	O	S	I	S
T	O	O	E	L	A	T	E	R	A	T	O	E	V	E
Y	E	N	S	A	T	E	D	R	E	G	A	L	D	E	N

(Copyright, 1931.)

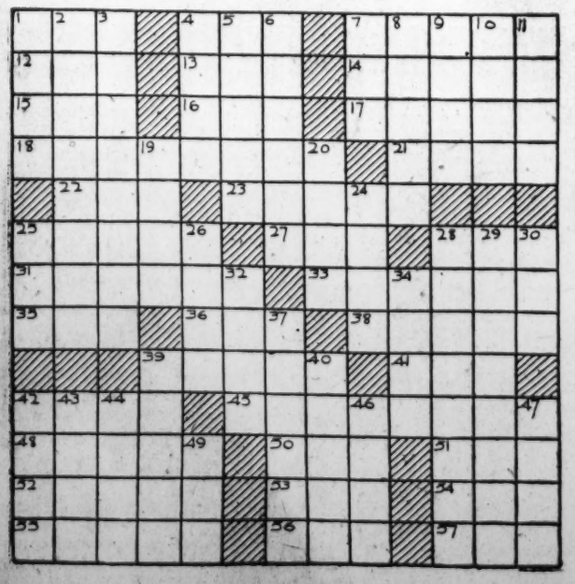

BUCK ROGERS, 2431 A. D. — Plan Abduction — More strange adventures in a full color page every Sunday. — By Phil Nowlan and Dick Calkins

TO FIND GHINDI WE HAD TO FIND HIS NEPHEW, UTTAR BHOUB—BUT THE MAHARAJAH TOLD US UTTAR BHOUB WAS IN KIRONG—ACTUALLY THE PAIR OF THEM WERE PLOTTING TO KIDNAP WILMA FOR THE MAHARAJAH'S HAREM!
AT THE KATMANDU INN WE GOT A BITE TO EAT—
I'LL HAVE SOME CURRY OF LAMB
AH YESSSS! SAHIB LIKE LITTLE LAMBIE LAMB?
I'LL HAVE SOME CHUTNEY OR SOME THING—AND STOP MAKING EYES
COPYRIGHT JOHN F DILLE CO. REG U S PAT OFF
WHILE NEARBY, UTTAR BHOUB AND THE MAHARAJAH PLOTTED
THEY'RE IN THE INN NOW—WHY DON'T YOU JUST GRAB HER?
IDIOT! THEN EVERYBODY WOULD KNOW—THIS BUCK AND WILMA MAY BE INFLUENTIAL! GO TO KIRONG—HIRE BANDITS—AND AMBUSH THEM!
SO IN KIRONG—BEFORE WE LEFT KATMANDU—
IT'S AGREED, THEN—FOR FIFTEEN RUPEES
HMM—THE PRICE IS TOO LOW—I MIGHT WANT HER FOR MY OWN HAREM!
TO BE CONTINUED

GASOLINE ALLEY — Don't miss this feature in colors in The Sunday Post. — A Life on the Ocean Wave

OF COURSE YOU CAN GET LAUNDRY DONE OVER IN ENGLAND. AND LOOK WHAT I GOT FOR YOU, WALT— A BERET.
FOR ME? SAY, I'D LOOK LIKE A GISSY IN ONE OF THOSE THINGS.
YOU'LL JUST LOVE IT ON SHIPBOARD.
'TWAS THURSDAY MORN WHEN WE SET SAIL, AND WE WERE NOT FAR FROM THE LAND.
UNCLE WALT, WHAT IS THERE IN ENGLAND THAT YOU CAN BRING ME?
A CRUMPET.
SPUD! I'M GOIN' TO GET A CRUMPET
WHAT'S A CRUMPET?
I DON'T KNOW, BUT UNCLE WALT'S GOIN' TO BRING ME 'ONE.
Reg. U. S. Pat. Off. Copyright, 1931, by The Chicago Tribune

(All rights protected by the George Matthew Adams Service. Trade Mark Registered U. S. Patent Office.)

MINUTE MOVIES — By Ed Wheelan

SUPPER FOR SEVEN
FILMED BY WHEELAN PICTURES INK
EPISODE 37
CLAUDE STANFIELD TOOK EXCEPTION TO INSPECTOR KEENE'S LINE OF CROSS EXAMINATION CONCERNING THE MURDER OF DR. CLYMER
SEE HERE, INSPECTOR, IF BEATRICE WORTH SAW FIT TO LOVE DR. CLYMER, THAT'S HER BUSINESS NOT YOURS!!
I'M MAKING IT MY BUSINESS, STANFIELD!!
BECAUSE IT'S A WELL-KNOWN FACT THAT YOU LOVED MISS WORTH, ALSO!
I ADMIT IT AND I'M PROUD OF IT!!
INSPECTOR KEENE SUDDENLY PRODUCED THE ARROWS FOUND IN THE POCKETS OF STANFIELD'S OVERCOAT.
STANFIELD, DR. CLYMER MET HIS DEATH BY ONE OF THESE POISONED BLOW-GUN DARTS, BLOWN AT HIM WHEN THE LIGHTS WENT OUT AT THE SUPPER TABLE WHILE HE WAS PROPOSING HIS TOAST!
THESE SAME ARROWS WERE JUST FOUND BY ONE OF MY MEN IN THE POCKETS OF YOUR OVERCOAT!!
WHAT?!! WHY, YOU'RE CRAZY!!
CAREFUL, YOUNG MAN! THIS IS YOUR HANDKERCHIEF, ISN'T IT? AND I HAVE LEARNED THAT SHORTLY BEFORE THE MURDER YOU BECAME FURIOUS BECAUSE CLYMER KISSED MISS WORTH'S HAND AND WHISPERED SOMETHING ABOUT THEIR ENGAGEMENT!
ALL THAT IS TRUE BUT I STILL INSIST THAT I DID NOT KILL HIM!!
MEANWHILE CASSIDY AND ONE OF THE OFFICERS MADE A CAREFUL SEARCH OF THE GROUNDS
THIS BLASTED RAIN MAKES IT HARD TO TRACE ANY FOOTPRINTS, "SARGE"!
"SURPRISE" TO-MORROW!

BOBBY THATCHER — "Gentlemen! Gentlemen!" — By George Storm

WHUT'S GOIN' ON HERE? WHUT'S GOIN' ON HERE?
CUSSIN' AND CARRYIN' ON AT THIS HOUR O' NIGHT!! I'M S'PRISED AT YOU YOUNG FELLAS! NO MORE OF YOUR FIGHTIN' NOW OR YOU GO TO THE COOLER
LOST A TOOTH OUT ..... IN FRONT WHERE IT SHOWS TOO..... WELL, I HUNG A FEW GOOD ONES ON HIS OL' SNOOT TO MAKE UP FOR IT
Copyright, 1931, by The Bell Syndicate, Inc.

THE GUMPS — Follow the Gumps in the colored Comic Section of The Sunday Post. — The First Kiss

IT IS A TROUBLED SEA THAT TOM CARR IS SAILING—IN HIS LITTLE BARK—
AS FAR AS THE EYE CAN SCAN—THE HORIZON IS BLACK—
EVERYTHING IS AGAINST HIM—
HE HAS JUST RECEIVED NOTICE THAT IN THREE DAYS THE FINAL NOTE WILL BE DUE—
IF IT IS NOT PAID—BIM STEPS IN—AND TOM GOES OUT—
TOM DEAR—I CAN'T BEGIN TO TELL YOU HOW MISERABLE I FEEL WHEN I THINK THAT IT IS I WHO HAS BROUGHT THIS TERRIBLE MISFORTUNE ON YOU—IT HAS BEEN ALL MY FAULT—IT IS ON ACCOUNT OF ME THAT BENJAMIN GUMP HAS TURNED ON YOU—AND USED EVERY INFLUENCE TO WRECK YOU—
I AM RUINED—HE HAS WON THE FIGHT—THERE IS NO HOPE—
BUT TOM—WEALTH IS NOT EVERYTHING—YOU HAVE STRUGGLED HARD AND HAVE BEEN VERY SUCCESSFUL BUT I DOUBT IF YOU HAVE BEEN EXTREMELY HAPPY—THE GREATEST AND MOST BRILLIANT FORTUNES ARE OFTTIMES NOT WORTH THE BITTERNESS AND THE STRUGGLE IT TAKES TO OBTAIN THEM—FRIENDSHIP AND LOVE ARE THE THINGS YOU HAVE BEEN DEPRIVED OF DURING YOUR LIFE—IF THERE WAS ONLY SOMETHING THAT I COULD DO TO HELP YOU. TOM—POOR BOY—MY HEART BLEEDS FOR YOU—
I HAVE BEEN BLIND ALL THIS TIME—HENRIETTA—YOU ARE MARVELOUS—WHAT A FOOL I HAVE BEEN—
I LOVE YOU—
THE OLD TRANSFORMATION
LOOK OUT—HENRIETTA! HANG ON TO THE WIG—DON'T LOSE IT NOW—KEEP IT A SECRET TILL AFTER THE KNOT IS TIED—
SIDNEY SMITH
Reg. U. S. Pat. Off., Copyright, 1931, by The Chicago Tribune

WINNIE WINKLE, THE BREADWINNER — See the Winkie family in colors in The Sunday Post. — Wouldn't That Jar You?

Baby Mine
POP SAYS THERE WAS LOTS OF UNEMPLOYMENT LAST YEAR BUT THEY CALLED IT MINATURE GOLF THEN.
-PIM-
THE LOWDOWN
WINNIE IS NO LONGER WORKING FOR THE BIBBS PIN CO. WHEN MR. BIBBS TURNED DOWN AD LIBB'S SWELL IDEA FOR A TWIN PIN, THE ENTIRE OFFICE FORCE INVESTED THEIR SAVINGS WITH AD LIBB'S $15000 INHERITANCE, AND THUS THE TWIN PIN COMPANY WAS FORMED, WITH MAIN OFFICES DIRECTLY ACROSS THE HALL
JULY 6
AD LIBB'S OFFICE MAY BE DECORATED VERY LOVELY, BUT DON'T FORGET THAT ART MUSEUM IN THERE COST $4000. AND HE'S FURNISHED IT WITH OUR MONEY!!!
SOME NERVE!
H'M!
WELL, AD MIGHT HAVE SPENT A LOT OF MONEY ON HIS OFFICE, BUT AT LEAST, HE'S TRYING TO PRODUCE RESULTS!!! THERE HE IS, WORKING ON SOME BIG BUSINESS PROBLEM NOW!
OH GOSH
WHAT'S ON YOUR MIND, AD? TRYING TO FIGURE OUT SOME NEW SCHEMES FOR OUR TWIN PIN COMPANY?
WELL—ER—YES—IN A WAY—
I CAN'T DECIDE WHERE TO PUT THAT CHINESE VASE I JUST BOUGHT FOR MY OFFICE!!!
?!?
BRANNER

LIE DETECTOR TRIPS WITH NEW CHANCE

Suspect Usually Is Unable to Suppress Internal Surge in Him.

Chicago, July 5 (A.P.).—Leonarde Keeler's lie-detector gives its suspects a second chance.

When the detector, which records breathing and heart action, registers a surge of emotion that the lips have belied, the suspect is told exactly what the recording needles have done.

He is set before them again, with his eyes upon the tell-tale parts, to repeat his answers and see whether, forewarned, he can suppress the internal surge—the holding of breath, or perhaps its involuntary quickening, and the change in his pulse.

Usually he can not.

Still Young Man.

Keeler, a psychologist, graduate of Stanford University, still in his middle twenties, is center of the Chicago scientific crime detection laboratory.

"A single test of ten or fifteen minutes is usually sufficient to ascertain the guilt or innocence of a suspect," he says. "If the suspect is determined guilty he is subjected to more questioning. At the completion of the initial test he is shown his record, which is carefully explained to him.

"For the second test the guilty man is seated so he can watch the needle.

"The guilty individual now knows the machine recorded his lies and that, if unable to control his responses during the second test, he surely will prove guilty.

"His added effort to control his responses, as he sees them appear on the record will cause greater disturbance.

"On completion of the second test, or one or two subsequent tests, above 75 per cent of the guilty confess."

Unexpected Events Shown.

Sometimes the detector shows up unexpected events in a person's past. Two traveling men, arrested in Wisconsin for bank robbery, proved to be not guilty.

The Keeler lie-detector helped in the exoneration. But emotionless to robbery questions, one of the salesmen showed a "jump" at the apparently harmless question:

"Did you attend college?"

It turned out that he alone of all his fellow salesmen was not a college man, but on his application for employment he had falsified, claiming to be a graduate.

Mongrel Dog Is Honored.

Dickenson, Mont., July 5 (U.P.).—Jiggs, a mongrel dog, has been recommended by the National Antivivisection Society for decoration as a life saver. The dog belongs to Eddie Scheeler and is credited with saving the life of Raymond Kuhn, who was in danger of drowning.

Bridge Arch Forms Farms.

Payson, Ariz., July 5 (U.P.).—Arizona's oddest farm is a five-acre piece forming the top of the arch of Goodfellow's Natural Bridge in the colorful district north of Roosevelt Dam. The soil of the farm is good. The bridge is 180 feet high and has a wall to wall spread of 250 feet.

CHINESE SMUGGLE RUSSIAN PRODUCTS

Commodities Moscow Denies Its Own People Sneaked Back in Siberia.

Harbin, Manchuria, July 5 (A.P.).—Smuggling with a reverse English is one of the outgrowths of the strong effort which Russia is making to oust American, British and Japanese trade from this growing region of northwest China.

The smuggling is not due to the fact that Manchuria has put high duties on Russian goods. The border jumpers find their profits in sneaking Russian manufactured articles back into Siberia, for many of these products are not on sale in Russia's own territory.

Sold Ridiculously Low.

The traffic gets its impetus from the fact that goods produced in Russia are sold here at ridiculously low prices in order to cut under the merchandise coming from other countries.

And the canny Chinese take advantage of this by clandestine distribution to Soviet citizens of many articles which the Moscow policy denies to its own people.

The Soviet baking and candy syndicate has practically captured the local market with its cookies and sweets. Cotton goods from Russia are selling 25 per cent lower than British and Japanese textiles.

American Cut Under.

The same is true of tobacco, rubber products and oil which Russia sells here at less than the British and American companies can afford to offer. Soviet lumber and coal undersell the same products produced by the cheap native labor in Manchuria.

But British, American and other foreign interests are fighting to maintain their business. Staid old British firms which once frowned on large-scale advertising as undignified are now carrying full page displays in the dailies and American concerns have increased their advertising budgets despite the situation created by the slump in silver.

Mostly Men in Oregon.

Salem, Oreg., July 5 (U.P.).—Men outnumber women in Oregon. Of the state's 953,786 population, 499,672 are males and 454,114 are females, or 110 men per 100 women.

The Weather

TODAY'S SUN AND TIDE TABLE

			A.M.	P.M.
Sun rises......4:48		High tide	12:22	12:39
Sun sets......7:36		Low tide	7:08	7:15

WEATHER CONDITIONS.

U. S. Dept. of Agri., Weather Bureau, Washington, Sunday, July 5—8 p. m.

Forecast—For the District of Columbia and Virginia: Local showers Monday; fair and slightly cooler Monday night; Tuesday increasing cloudiness and somewhat warmer, followed by showers Tuesday afternoon or night; moderate south, shifting to west winds Monday, becoming southerly Tuesday.

For Maryland: Showers Monday; fair and slightly cooler Monday night; Tuesday increasing cloudiness and somewhat warmer, followed by showers Tuesday afternoon or night; moderate to fresh south, shifting to west winds Monday, becoming southerly Tuesday.

The disturbance that was over Missouri Saturday night has moved northeastward to the northern lake region and merged with another that was centered over southern Manitoba Saturday night, White River, Ont., 29.34 inches. The disturbance that was over the upper Mackenzie Valley has moved rapidly southeastward to Manitoba and the northern plains States, Minnedosa, 29.42 inches, and Rapid City, S. Dak., 29.46 inches; while the northeastern disturbance is now centered east of Newfoundland, Belle Isle, 29.56 inches. Pressure remains high over southern Alaska, Juneau, 30.42 inches, and it is rising rapidly thence southeastward to Montana. An area of relatively high pressure is moving southeastward over Maine and Nova Scotia. Showers have occurred in Montana, the western Canadian Provinces, and almost generally over the eastern half of the United States, except New England, New York, and the northern portion of the Middle Atlantic State. The rainfall was locally heavy in North Carolina, southwestern Missouri, and northeastern Kansas, the greatest amount being 4.66 inches at Raleigh, N. C. The temperature has fallen in Illinois and Indiana and portions of the adjacent States, and it has risen from Minnesota and southern Manitoba southeastward to Nebraska and Kansas, and thence westward to Nevada, but cooler weather is again rapidly overspreading the northern Rocky Mountain region and western North Dakota.

Local Weather Report.

Temperatures—Midnight, 71; 2 a. m., 70; 4 a. m., 68; 6 a. m., 70; 8 a. m., 74; 10 a. m., 80; 12 noon, 83; 2 p. m., 85; 4 p. m., 83; 6 p. m., 79; 8 p. m., 78; 10 p. m., 75. Highest, 85; lowest, 68.

Relative humidity—8 a. m., 81; 2 p. m., 47; 8 p. m., 71. Rainfall (8 p. m. to 8 p. m.), trace. Hours of sunshine, 8. Per cent of possible sunshine, 60.

DEPARTURES FROM NORMAL.

Accumulated excess of temperature since January 1, 1931, 309 degrees.

Excess of temperature since July 1, 1931, 9 degrees.

Accumulated deficiency of precipitation since January 1, 1931, 5.15 inches.

Excess of precipitation since July 1, 1931, .27 inch.

Temperatures and Precipitation.

Temperatures and precipitation for 24 hours ended Sunday 8 p. m.:

	Highest Sun.	Lowest Sat. night.	Sun. 8 p.m.	Rainfall.
Washington, D. C.	85	68	78	....
Asheville, N. C.	80	68	72	0.16
Atlanta, Ga.	82	74	80	0.23
Atlantic City, N. J.	78	70	72	....
Baltimore, Md.	86	70	80	[illegible]
Birmingham, Ala.	82	72	78	0.74
Bismarck, N. Dak.	84	48	76	....
Boston, Mass.	72	66	68	....
Buffalo, N. Y.	86	64	80	....
Chicago, Ill.	82	70	72	....
Cincinnati, Ohio	90	72	82	0.16
Cheyenne, Wyo.	84	44	82	....
Cleveland, Ohio	92	72	86	....
Davenport, Iowa	78	68	76	....
Denver, Colo.	90	52	88	....
Des Moines, Iowa	78	62	78	0.96
Detroit, Mich.	90	70	78	0.36
Duluth, Minn.	70	48	68	0.42
El Paso, Tex.	86	70	84	....
Galveston, Tex.	88	78	84	....
Helena, Mont.	70	56	54	0.26
Indianapolis, Ind.	86	74	76	0.02
Jacksonville, Fla.	94	78	82	....
Kansas City, Mo.	78	62	78	....
Little Rock, Ark.	90	74	88	0.01
Los Angeles, Calif.	80	76	74	....
Louisville, Ky.	88	52	82	0.42
Marquette, Mich.	66	72	64	1.14
Memphis, Tenn.	86	72	78	0.32
Miami, Fla.	90	80	84	....
Mobile, Ala.	94	72	86	0.01
New Orleans, La.	92	80	88	....
New York, N. Y.	80	72	70	....
North Platte, Nebr.	90	48	88	....
Omaha, Nebr.	82	56	80	....
Philadelphia, Pa.	86	72	76	....
Phoenix, Ariz.	110	82	106	....
Pittsburgh, Pa.	86	72	80	....
Portland, Me.	72	60	62	0.06
Portland, Oreg.	82	58	82	....
S. Lake City, Utah	90	54	90	....
St. Louis, Mo.	80	72	78	....
St. Paul, Minn.	76	58	74	0.60
San Antonio, Tex.	92	72	88	....
San Diego, Calif.	74	68	72	....
S. Francisco, Calif.	80	62	72	....
Santa Fe, N. Mex.	78	48	76	....
Savannah, Ga.	96	76	84	0.06
Seattle, Wash.	72	54	72	....
Springfield, Ill.	78	74	74	....
Tampa, Fla.	86	74	78	2.04
Toledo, Ohio	92	72	80	0.04
Vicksburg, Miss.	90	76	84	....

River Bulletin.

Harpers Ferry, W. Va., July 5.—Potomac and Shenandoah Rivers very muddy.

BANKRUPTCY NOTICES

IN THE SUPREME COURT OF THE DISTRICT of Columbia, holding a Bankruptcy Court. In the matter of EMMA THOMFORDT, Bankrupt. In Bankruptcy, No. 2437. Notice is hereby given that the above-named bankrupt has filed her petition praying for a discharge from all her debts in bankruptcy and that her creditors and other persons in interest are required to enter their appearance in opposition, if any so desire, in the Clerk's office of said Court, on or before the 5TH DAY OF AUGUST, 1931. FRED J. EDEN, Referee in Bankruptcy.

IN THE SUPREME COURT OF THE DISTRICT of Columbia, holding a Bankruptcy Court. In the matter of M. E. WENK, Bankrupt. In Bankruptcy, No. 2524. Notice is hereby given that the above-named bankrupt has filed his petition praying for a discharge from all his debts in bankruptcy and that his creditors and other persons in interest are required to enter their appearance in opposition, if any so desire, in the Clerk's office of said Court, on or before the 5TH DAY OF AUGUST, 1931. FRED J. EDEN, Referee in Bankruptcy.

IN THE SUPREME COURT OF THE DISTRICT of Columbia, holding a Bankruptcy Court. In the matter of CHARLOTTE VOIGT, Bankrupt. In Bankruptcy, No. 2545. To the creditors of Charlotte Voigt, of the City of Washington, District of Columbia: Notice is hereby given that on the 26th day of June, A. D. 1931, the said Charlotte Voigt was duly adjudicated bankrupt, and that the first meeting of her creditors will be held at my office in the Wilkins Building, 1512 H street northwest, Washington, D. C., on the 10TH DAY OF JULY, 1931, at 10:30 o'clock a. m., at which time the said creditors may attend, prove their claims, appoint a trustee, examine the bankrupt, and transact such other business as may properly come before said meeting. FRED J. EDEN, Referee in Bankruptcy.

IN THE SUPREME COURT OF THE DISTRICT of Columbia, holding a Bankruptcy Court. In the matter of PERCY H. SKINNER, Bankrupt. In Bankruptcy, No. 2528. Notice is hereby given that the above-named bankrupt has filed his petition praying for a discharge from all his debts in bankruptcy and that his creditors and other persons in interest are required to enter their appearance in opposition, if any so desire, in the Clerk's office of said Court, on or before the 6TH DAY OF AUGUST, 1931. FRED J. EDEN, Referee in Bankruptcy.

IN THE SUPREME COURT OF THE DISTRICT of Columbia, holding a Bankruptcy Court. In the matter of ARTCRAFT FOOTWEAR, INC., a Corporation, Bankrupt. In Bankruptcy, No. 2541. To the creditors of Artcraft Footwear, Inc., a corporation, of the City of Washington, District of Columbia: Notice is hereby given that on the 20th day of June, A. D. 1931, the said Artcraft Footwear, Inc., was duly adjudicated bankrupt, and that the first meeting of its creditors will be held at my office in the Wilkins Building, 1512 H street northwest, Washington, D. C., on the 13TH DAY OF JULY, A. D. 1931, at 11 o'clock a. m., at which time the said creditors may attend, prove their claims, appoint a trustee, examine the officers of the bankrupt corporation, and transact such other business as may properly come before said meeting. FRED J. EDEN, Referee in Bankruptcy.

IN THE SUPREME COURT OF THE DISTRICT of Columbia, holding a Bankruptcy Court. In the matter of THE S. & S. IMPORTING COMPANY, a Corporation, Bankrupt. In Bankruptcy, No. 2538. To the creditors of The S. & S. Importing Company, a corporation, of the City of Washington, District of Columbia: Notice is hereby given that on the 12th day of June, A. D. 1931, the said The S. & S. Importing Company was duly adjudicated bankrupt, and that the first meeting of its creditors will be held at my office in the Wilkins Building, 1512 H street northwest, Washington, D. C., on the 10TH DAY OF JULY, A. D. 1931, at 11 o'clock a. m., at which time the said creditors may attend, prove their claims, appoint a trustee, examine the officers of the bankrupt corporation, and transact such other business as may properly come before said meeting. FRED J. EDEN, Referee in Bankruptcy.

PROPOSALS

OFFICE OF THE ARCHITECT OF THE Capitol, Washington, D. C., July 1, 1931.—Sealed bids will be received in this office until 3 p. m., Eastern standard time, JULY 16, 1931, and then publicly opened, for resurfacing and pointing granite work on the Senate Office Building, Washington, D. C. In accordance with the Act of March 3, 1931, the specifications require that all laborers and mechanics employed under the contract for this building shall be paid the prevailing rates of wages in the District of Columbia. Specifications may be obtained at the Office of the Architect of the Capitol, in the discretion of said Architect, by any satisfactory contractor experienced in this class of work. DAVID LYNN, Architect of the Capitol. 3,6,7

LEGAL NOTICES

QUINTER & SOTHORON, Attorneys, Commercial National Bank Building.

SUPREME COURT OF THE DISTRICT OF Columbia, holding Probate Court. No. 42,031, Administration. This is to give notice that the subscriber, of the District of Columbia, has obtained from the Probate Court of the District of Columbia, letters testamentary on the estate of JUSTIN McGRATH, late of the District of Columbia, deceased. All persons having claims against the deceased are hereby warned to exhibit the same, with the vouchers thereof, legally authenticated, to the subscriber, on or before the 30TH DAY OF JUNE, A. D. 1932; otherwise they may by law be excluded from all benefit of said estate. Given under my hand this 30th day of June, 1931. LUCILE MANSFORD McGRATH, 1320 Emerson street northwest. Attest: (Seal.) VICTOR S. MERSCH, Deputy Register of Wills for the District of Columbia, Clerk of the Probate Court. jy6,13,20.

M. WALTON HENDRY, Attorney, Evans Building.

SUPREME COURT OF THE DISTRICT OF Columbia, holding Probate Court. No. 37,291, Administration. This is to give notice that the subscriber, who was by the Supreme Court of the District of Columbia granted letters testamentary on the estate of EMMA S. SPATES, deceased, has, with the approval of the Supreme Court of the District of Columbia, holding a Probate Court, appointed MONDAY, the 27th day of July, 1931, at 10 o'clock a. m., as the time and said court room as the place for making payment and distribution from said estate, under the Court's direction and control, when and where all creditors and persons entitled to distributive shares or legacies, or the residue, or parts thereof, are notified to attend, in person or by agent or attorney duly authorized, with their claims against the estate properly vouched. Given under my hand this 2d day of July, 1931. H. LATANE LEWIS. By M. WALTON HENDRY, Attorney, Evans Building, City. Attest: (Seal.) VICTOR S. MERSCH, Deputy Register of Wills for the District of Columbia, Clerk of the Probate Court. jy6,13,20

G. MALLET PREVOST Attorney, National Press Building.

SUPREME COURT OF THE DISTRICT OF Columbia, holding Probate Court. No. 42,015, Administration. This is to give notice that the subscriber, of the District of Columbia, has obtained from the Probate Court of the District of Columbia, letters of administration on the estate of ORDELL HARLAN, late of the District of Columbia, deceased. All persons having claims against the deceased, are hereby warned to exhibit the same, with the vouchers thereof, legally authenticated, to the subscriber, on or before the 23RD DAY OF JUNE, A. D. 1932; otherwise they may by law be excluded from all benefit of said estate. Given under my hand this 23rd day of June, 1931. WILLIS HARLAN, 2330 High street southeast. Attest: (Seal.) VICTOR S. MERSCH, Deputy Register of Wills for the District of Columbia. Clerk of the Probate Court. jy6,13,20

GEORGE E. C. HAYES, Attorney, 613 F Street Northwest.

IN THE MUNICIPAL COURT OF THE DIStrict of Columbia. Prudential Bank, a corporation, plaintiff, vs. John T. Gant, defendant. No. 226-229. Order of publication in attachment. The object of this suit is to recover $187.50 for use and occupancy of Room 207, Prudential Bank Building, 715 Florida avenue northwest, and to have judgment of condemnation of certain property of the defendant levied on under an attachment issued in this suit to satisfy the plaintiff's claim. It is, therefore, this 2d day of July, 1931, ordered that the defendant appear in this Court on or before the fortieth day, exclusive of Sundays and legal holidays, after the day of the first publication of this order, to defend this suit and show cause why said condemnation should not be had; otherwise the suit will be proceeded with as in case of default. ROBERT E. MATTINGLY, Judge. A true copy. Test. (Seal.) BLANCHE NEFF, Clerk. jy6,13,20

WILTON J. LAMBERT, R. H. YEATMAN and DOZIER A. De VANE, Attorneys, Munsey Building.

IN THE SUPREME COURT OF THE DIStrict of Columbia, holding a Probate Court. In re estate of PAULINE LOCKETT, deceased. Administration, No. 41392. Order fixing time and place for trial and for publication. It appearing that the notification as to the trial of the issues framed relating to the validity of the paper writing dated the 7th day of November, 1930, purporting to be the last will and testament of Pauline Lockett, deceased, having been returned "Not to be found" as to Mrs. Jeannette Noel, Mrs. Pauline Land and Mrs. Katharine Brown, and the parties by counsel agreeing thereto, it is this 30th day of June, 1931, ordered that the trial of said issues be, and is hereby, continued to the 10TH DAY OF AUGUST, 1931; ordered further, that this order and the substance of said issues, to wit: Was the paper writing filed in this court and bearing date the 7th day of November, 1930, the last will and testament of said Pauline Lockett? Was said paper writing executed and attested in due form as required by law? Was the said Pauline Lockett at the time of the making and subscribing or of the acknowledging by her of the said paper writing, of sound and disposing mind, and capable of executing a valid deed or contract? Was said paper writing obtained, or the execution thereof procured from said Pauline Lockett, deceased, by undue influence exercised upon her by any person or persons?—shall be published once a week for four weeks in the Washington Law Reporter and twice a week for the same period in The Washington Post. JENNINGS BAILEY, Justice. Attest: (Seal.) THEODORE COGSWELL, Register of Wills for the District of Columbia, Clerk of the Probate Court.
We consent—
WILTON J. LAMBERT,
R. H. YEATMAN,
DOZIER A. De VANE,
Attorneys for Caveator.
MINOR, GATLEY & DRURY,
Attorneys for Caveatee.
jy6,7,13,14,20,21,27,28

25 Years Ago Today

Lost 1

DOG—White collie; about 6 years of age; brown spot on ears; answers to name of "Peter." Reward if returned to A. M. Nevius, 2915 Albemarle st. nw.

DOG—On Wisconsin ave. near the Cathedral; small, white, male poodle; clipped, head shaggy; answers to name Mitsi; Saturday evening between 9 and 10 o'clock. Reward. Clev. 2928-J.

Personals 5

CASH for pawn tickets, diamonds, jewelry, antiques, silver, gold and watches. Livingston, 601 13th nw.; NAtl. 5649.

SURGICAL BELTS, DRESS CORSETS, bandeaux, &c., made according to your measurements. Phone Adams 9398.

Clairvoyants 6

LICENSED BY DISTRICT OF COLUMBIA.

MME. LE ROY, of Egyptian Tearoom; advice on business; cards, palm readings. Tea readings, 50c. 461 Eye nw.; Di. 4149.

MADAME ZARA 520 D ST. NE. Linc. 4341-J. Cards, palm, life read, $1. Hrs., 10 to 10.

MADAM ZOE
Psychic and Card Readings.
1332 Eye N.W., Apt. 71. Dist. 1519.

MADAM NAOMA GIFTED MEDIUM.
Advice on all affairs in life. Tells who and when you'll marry, makes up lovers' quarrels and family troubles, tells how to gain and hold a good position, overcome troubles, bad luck. Hours 9 to 9. $2 readings, $1. 623 7th st. nw., bet. G & F.

FAMOUS SEER
THE MAN WHO KNOWS

This strange man sees the way and tells it all. Just what your life has been, just what it will be. Tells you when and whom you will marry; whether husband, wife or sweetheart is true or false. Tells as to changes, travel, lost or absent friends, divorce, wills, deeds; whether it is best to buy or sell. He tells the good and the bad. A visit will convince you of his wonderful power. Something tells you this is the man. You feel the impulse to call. Do not delay. Copyright, Apr. 1931
TWO ENTRANCES: 608 12TH ST. NW., 1203 F ST. NW., 2d Floor.
HOURS, 10 A. M. TO 7 P. M.

Spiritualists 7

J. K. SIMMONS, SPIRITUAL MEDIUM. Readings by appt.; seances Thur., 8 p. m. 1341 Newton st. nw. Col. 4342.

DR. JANE COATES
READINGS BY APPOINTMENT.
1473 MERIDIAN PL. NW. COL. 6227.

Professional Services 35

MASSAGE—Treatment for rheumatism and muscle movements. 1221 N st. nw., 2d floor. Hours from 9 a. m. to 7 p. m.

Help Wanted—Female 37

CHAMBERMAID-waitress—Experienced in boarding house. Apply 1712 I st. nw. Met. 6179.

FILE CLERK EXAM coaching course; salary $1,260-$1,440; invaluable training; start now. Boyd School, 1333 F st.

GENERAL houseworkers, white, live in. Employment Service Bureau, 917 15th st. nw.

LADIES—Four; to help with annual July sale. Apply Employment desk. Room 929, Investment Bldg.

PANTRY SUPERVISOR—Competent, wanted for hotel; must be experienced and have executive ability. Address your reply, stating salary, to Box 37, Washington Post.

STENOGRAPHERS— Typists, bookkeepers, clerks, P. B. X. operators, &c., needed daily. Boyd's, 1333 F st. nw. (Opp. Fox.)

STENOGRAPHER-TYPIST—With knowledge of Spanish and English; excellent position. Call Monday. Employment Service, 917 15th st. nw.

WOMEN—To distribute staples; experience unnecessary; good pay daily. Call 4 to 6 Monday, Room 411, 1317 F st. nw.

Help Wanted—Male 38

ANY intelligent person may earn good income corresponding for newspapers; all or spare time; no canvassing; send for free booklet; tells how. Heacock, 812 Dun Bldg., Buffalo, N. Y.

BARBER—First-class. Apply 6702 Wisconsin ave.

BARBER—American, must be first class; $30 guarantee and commission. Takoma Park Service Barber Shop, 329 Carroll st., Takoma Park, D. C.

BARBER—Wanted; first-class; American only need apply; guarantee and commission. 3551 Georgia ave. nw.

BARBER—Wanted. 737 12th st. nw.

BARBER wanted at once. Apply 1316 N. Y. ave. nw.

BARBER—Colored; good colored trade. Apply Sheffield's Barber Shop, 1409 H st. ne.

BARBER—White; steady job; must be good hair cutter; short hours. 802 F st. nw.

BARBER WANTED—Colored; must be first class. Apply at once. 1960½ 14th st nw.

BOOTBLACKS (3)—Colored. 603 15th st. nw.

BOY—Neat, live bus boy. Johnson's Lunch, 3120 14th st. nw.

DELIVERY BOY for grocery store; reference. 809 Upshur st. nw.

WANTED
MEN—50—BOYS
to Sell the
Night Sports Edition
of
THE WASHINGTON POST
Apply, Ready for Work
8 P. M. Today
Mr. Wright, Post Bldg.
14th & Pa. Ave. N.W.

Whether you want to buy, rent or sell, use Post Classified Ads. National 4205.

The Washington Post

Indexed, Simplified and Popularized

All ads restricted to their proper classification and The Washington Post style of type. Publishers reserve the right to edit, classify, index or reject any classified advertising copy.

Errors in advertisements should be reported immediately. The Washington Post will not be responsible for more than one incorrect insertion.

CLASSIFIED RATES.

Count 5 average words to the line. Minimum 3 lines.

For consecutive insertions:

	Charge	Cash
1 day	20c	19c
3 days	18c	17c
7 days	16c	15c

Cash rates apply on prepaid ads only. Irregular or "skip" orders cost 1 cent per line additional.

CONTRACT RATES.

30 consecutive days, 15c per line. Three or more lines every day for one year, 14c per line. 1,000 lines used at option within one year, 17c per line.

CLOSING TIME FOR ADS.

9 p. m. for daily copy and 5:45 p. m. Saturday for Sunday copy.

Ads to appear in early 9 o'clock evening edition must be received before 12 o'clock noon.

Telephone your ad to NATIONAL 4205.

Ask for a Post Ad Writer.

Have it charged

Classifications of an allied nature grouped together for quick and easy reference.

Auction Sales

MONDAY, JULY 6—
THOS. J. OWEN & SON, Auctioneers
1431 Eye Street Northwest.

TRUSTEES' SALE OF TWO-STORY ROW BRICK DWELLING CONTAINING SIX ROOMS AND ONE BATH, KNOWN AS 705 7TH STREET SOUTHEAST.

By virtue of a certain deed of trust, date July 26, 1929, being instrument No. 54, recorded July 27, 1929, among the land records of the District of Columbia, and at the request of the party secured thereby, the undersigned trustees will sell, at public auction in front of the premises, on MONDAY, THE SIXTH DAY OF JULY, A. D. 1931, AT TWO-THIRTY O'CLOCK P. M., the following described land and premises, situate in the District of Columbia, and designated as and being part of original lot numbered thirty-two (32) in square numbered eight hundred and seventy-eight (878), beginning at a point on the line of 7th street east, distant 33 feet 3 inches south from the northeast corner of said lot and square, and running thence south on said street, 16 feet; thence west 55 feet 4½ inches; thence north 16 feet; thence east 55 feet 4½ inches to said street and the place of beginning.

TERMS: Sold subject to a prior deed of trust for $2,442.27, further particulars of which will be announced at time of sale; the purchase price above said trust to be paid in cash. A deposit of $300.00 required. Conveyancing, recording, etc., at purchaser's cost. Terms to be complied with within thirty days, otherwise deposit forfeited and the property may be advertised and resold at the discretion of the trustees.

HARRY B. PITTS,
ROBERT E. McCORMICK,
Trustees.
F—je24,27,30jy3,6

TUESDAY, JULY 7—
THOS. J. OWEN & SON, Auctioneers
1431 Eye Street Northwest.

TRUSTEES' SALE OF VALUABLE DETACHED, TWO-STORY FRAME DWELLING CONTAINING EIGHT ROOMS, HOT-WATER HEAT, CELLAR AND ATTIC, KNOWN AS 6204 UTAH AVENUE NORTHWEST.

By virtue of a certain deed of trust duly recorded in Liber No. 5561, folio 474 et seq., of the land records of the District of Columbia, and at the request of the party secured thereby, the undersigned trustees will sell, at public auction, in front of the premises, on TUESDAY, THE SEVENTH DAY OF JULY A. D. 1931, AT THREE O'CLOCK P. M., the following-described land and premises, situate in the County of Washington, District of Columbia, and designated as and being lot numbered seventy-one (71) in the Guaranty Trust Co.'s subdivision of lots in square numbered twenty-three hundred and thirty-two (2332) as per plat recorded in the office of the surveyor for the District of Columbia, in Liber 65 at folio 134. Subject to the covenants and restrictions of record.

TERMS OF SALE: One-third of the purchase money to be paid in cash, balance in two equal installments, payable in one and two years, with interest at six per centum per annum, payable semiannually, from day of sale, secured by deed of trust upon the property sold, or all cash, at the option of the purchaser. A deposit of $500.00 will be required at time of sale. All conveyancing, recording, etc., at cost of purchaser. Terms of sale to be complied with within thirty days from day of sale, otherwise the trustees reserve the right to resell the property at the risk and cost of defaulting purchaser, after five days' advertisement of such resale in some newspaper published in Washington, D. C.

HERBERT T. SHANNON,
MORTON J. LUCHS,
Trustees.
F—je24,27jy1,3,6,7

WEDNESDAY, JULY 8—
THOS. J. OWEN & SON, Auctioneers.
1431 Eye Street Northwest.

TRUSTEES' SALE OF VALUABLE IMPROVED REAL ESTATE AT 120 F STREET SOUTHWEST

By virtue of a certain deed of trust duly recorded in Liber No. 6256, Folio 23 et seq., of the land records of the District of Columbia, and at the request of the party secured thereby, the undersigned trustees will sell at public auction within the office of Thos. J. Owen & Son, 1431 Eye street northwest, on WEDNESDAY, THE EIGHTH DAY OF JULY, A. D. 1931, AT ONE O'CLOCK P. M., the following-described land and premises, situate in the City of Washington, District of Columbia, and designated as and being lot 32, in Ann C. Carroll's subdivision of square 586, as per plat recorded in Liber W. F., Folio 150, of the office of the Surveyor of the District of Columbia, together with the improvements.

TERMS OF SALE: One-third of the purchase money to be paid in cash, balance in two equal installments, payable in one and two years, with interest at six (6) per centum per annum, payable semiannually from day of sale, secured by deed of trust upon the property sold, or all cash, at the option of the purchaser. A deposit of $500 will be required at time of sale. All conveyancing, recording, &c., at cost of purchaser. Terms of sale to be complied with within 15 days from day of sale, otherwise the trustees reserve the right to resell the property at the risk and cost of defaulting purchaser after five days' advertisement of such resale in some newspaper published in Washington, D. C.

JEROME M. SAKS,
PHILIP ROSENFELD,
Trustees.
F-June25,30-July3,6,8

Help Wanted—Male 38

MEN— Four; 21 to 27 years of age, to work out of factory branch; car furnished where necessary. Apply Room 929, Investment Bldg.

YOUNG MEN—Over 19, for outside summer work; neatness essential. See Mr. Springer, 611, 1319 F st. nw.

MEN ARE YOU OUT OF WORK?
DO YOU NEED MONEY?
Let's talk it over. About $25 a week and weekly bonus. This is permanent for willing workers. Apply 610, 1319 F st. nw.

Situations Wanted—Female 41

PERSONS advertising for "Situations Wanted" are warned to exercise careful investigation of persons offering positions where cash deposits are required to secure employment.

Business Opportunities 44

LADY—Refined, able to invest in or manage rooming house on partnership basis. Box 44, Washington Post.

SMALL bakery needs $100 immediately for 60 days to put in lunch service; party who loans money will receive share of profit until loan is repaid (guarantee sum); lien on equipment worth over double the above amount as security. Call Atlantic 0095 at once.

Automobile Loans 45A

CASH LOAN IMMEDIATELY
1929 to 1931 models; year to pay; lowest rates in city. See Mr. Barnes, 1723 14th nw.

Real Estate Loans 47

FIRST AND SECOND TRUST LOANS.
G. F. WARING,
1416 F St. NW. National 9172

FIRST TRUST DWELLING LOANS.
GEORGE F. HANE,
1422 F St. NW. Natl 3964.

6% NOTES
Secured by
First Mortgages
Safe—Conservative
Wm. H. Saunders Co., Inc.
REALTORS
Dist. 1016 1519 K St.

Instruction Courses 54

STATISTICAL CLERKS.
Prepare for the Civil Service Examination. New class beginning Monday, July 6. Enroll today. Individual instructions with class drills and examinations. Capital City Commercial College, 1340 New York avenue; Met. 4227.

FILE CLERK EXAMINATION
Begin preparation today. Classes Mon., Wed., Fri. Individual instructions with class drills and examinations. Capital City Commercial College, 1340 New York avenue; Met. 4227.

CIVIL SERVICE.
Prepare now for file clerk and statistical clerk. Begin today for FILE CLERK EXAMINATION. Instruction every day and every night up to examination time. Tuition only $10 entire course. The Civil Service Preparatory School, se. cor. 12th and F sts. nw. Met. 6337.

FILE CLERK EXAM.
(Salaries, $1,260-$1,440
Ass't Statistical Clerk
($1,620)
Special coaching courses include all subjects. Thorough training under specialists each section.
Printed Lessons Loaned
Start Monday, don't miss a class
Boyd School
(Opp. Fox)
1333 F St. Nat. 2338

Articles For Sale 60

LARGE FRIGIDAIRE
For cafe. Cost $1,200; will sell for $600. Phone National 5437.

Boats and Accessories 61

FOR SALE—At sacrifice; 42-ft. raised-deck cruiser; new Sterling engine. Chances Shipyard, Annapolis, Md.; for particulars; phone Annapolis 300. Mr. Legree.

Business Equipment 63

TYPEWRITERS—Current models in standard and portable machines for rent; bargains in reconditioned typewriters. L. C. Smith & Corona, Inc., 1016 15th st. nw.; National 0411.

Wanted—To Buy 79

BOOKS—Bought; highest prices; all kinds; any quantity. Phone Met. 5415. Pearlman's Big Book Shop, 933 G st. nw.

FURNITURE—If you want full value for your furniture, send to D. Notes; 25 years of fair dealing. Phone Dist. 8112.

I AM in immediate need of a quantity of good substantial used furniture; can pay cash. Metropolitan 3051.

GOLD, SILVER, WATCHES, DIAMONDS, and old jewelry needed for our mfg. dept. SELINGER'S Full Cash Value Paid. 818 F STREET.

Country Board 82

PROSPECT HILL FARM—Tourists, day or week; artesian water. Route 340. Phone 339-J. Frederick, Md. Mrs Roy Hyndman.

WANTED—Boarders and tourists; large estate, high ground, overlooking Susquehanna; beautiful scenery. Apply to H. G. Grannis, Muncy, Pa.

WANTED—Boarders for summer; country town; convenient to railroad; home-cooked meals. Mrs. W. M. Foley, Haymarket, Va.

Vacation Places 84

MODERNIZED colonial home, dairy farm; shady lawn; bathing; Macadam roads; good board; reasonable rates. Mrs. W. W. Holton, The Plains, Va.

Rooms—Furnished 85

ARIZONA HOTEL—310 C st. nw. Block off Pa. ave.; neatly furnished rooms; lobby; 3 baths on each floor; shower bath; continuous hot water; $4 week up; transients, 75c to $1.

BURTON HALL—1022 17th st. nw. Attractive rooms, with semiprivate bath. $3-$5; semi-basement apt., with bath, $6. 2120 G st. nw. Rooms and apts., $5.

CENTRAL—Beautiful front living-bedroom; large closets; well furnished; continuous hot water; janitor; phone; $30; references. 1636 17th st.

CENTRAL—Clean, comfortable, artistic room; small apartment; sleeping porch; superior house for refined guests; everything furnished. 1633 Q st.

COOL, airy room in Virginia; board or housekeeping; 1 car fare; 2 blocks from car station; on State road. Clarendon 847-F-11.

DOWNTOWN—Unusually desirable small housekeeping apartments; very attractive for bachelor or employed; also quiet, homelike rooms. 1717 De Sales st.

DOWNTOWN, 1305 R. I. AVE. NW.—Cool, newly decorated rooms; double front; also single; 4 baths; cont. hot water; reasonable terms for permanent.

"I ST. NW., 979—For ladies and gentlemen; clean and quiet; must be seen to be appreciated.

HOBART ST. NW., 1608—Exertmely large front room; private bath; a. m. i.; private family; home privileges. Phone Col. 5385.

K ST., 1627—Near Carlton Hotel. Handsome house; single-double rooms; private or semiprivate bath; showers; men only.

L ST. NW., 1349—One small, one large room; cool; clean; close in; reasonable.

MASSACHUSETTS—1412 Mass. ave. nw., Apt. 50. Nicely furnished bedroom and kitchenette.

NEW HAMPSHIRE AVE., 1824—Single room, $13 month; also delightful large cool light housekeeping room and kitchenette; free phone and home privileges. Dec. 5814.

NEWTON ST. NW., 1625—Comfortable room in owner's well-kept home; high, cool, yet very convenient location; gentleman; reasonable.

ONTARIO ROAD, 2510—Large front room; kitchen completely furnished; gas, electricity. Call mornings or evenings. $30.

PARK ROAD, 1827—Cool, large house, near car; corner room, overlooking lovely garden, $20, next to semiprivate bath; also smaller room, $16; gentlemen. Col. 10322.

SCOTT CIRCLE (1521 R. I. ave.)—Desirable room, adjoining bath; lovely; 2 girls; another large room; every convenience; transients considered.

TEA ST. NW., 37—LARGE, CLEAN ROOM; 2D FLOOR; NEAR BATH. POTOMAC 3160.

TRANSIENTS—Clean, quiet, cool rooms, facing park, $1 each; less for groups; by day or week. Adams 2451.

145 11TH ST. NE.—2d-floor room; in owner's home; for settled lady; employed; no housekeeping; $10 month.

14TH ST. NW., 3523—Two large rooms, with bath adjoining; conveniences of home.

15TH ST. NW., 1228—Near Thomas Circle. Newly furnished, attractive rooms; for ladies or gentlemen; light housekeeping.

16TH ST. NW., 1846—Single room; adjoining bath; continuous hot water; also room; twin beds.

18TH ST. NW., 1208—3 beautiful front rooms; facing on Conn. ave. and M st.; semiprivate bath; 2 single rooms, $20 and $25 month; double room, twin beds, $30; desirable downtown location.

WINDSOR HOTEL.
2125 G st. nw. Rooms, single $25, double $30 month; cool and fireproof. West 1816.

THE MASSACHUSETTS, APT. 51,
1412 MASS. AVE. NW.,
Nicely furnished room; next to bath.

MERRILL MANSIONS
—1361 Fairmont st. nw., top of hill, 14th st. car; 1 or 2 rm. suites, with or without bath; furn. complete; linen and maid service optional; day, week, month; $7, $10, $12, $15 week.

PLEASANT ROOM
1865 California st. nw.—Clean, quiet, homelike; electric fan; near 2 car lines and Ambassador Theater. Potomac 2453.

Rooms—Unfurnished 86

HOPKINS ST. NW., 1406, near 20th and P—Second floor, $16; third, $14; light housekeeping.

1013 MARYLAND AVE. NE.—3 large, bright, cool, l.h.k. rooms; a. m. i.; entire 1st or 2d floor; front and back porches; adults.

1501 D ST. NE.—2 rooms, kitchen and bath; A-1 condition; private home; corner; adults; gas, elec. furnished.

Room and Board 88

AN EXCEPTIONALLY nice home; attractive outside rooms; new furniture; hot water; 2 baths on each floor; best location; reasonable rates. 1328 18th st. nw. Potomac 5514.

CALIFORNIA ST. NW., 1864 — Double room; suitable for 2 girls; private family; home privileges. Decatur 2018.

CONVENIENT, Southeast, 18 9th st.—Front room, clean and cool; gentlemen; meals that satisfy; reasonable. Lincoln 2585.

DOWNTOWN—Good home cooking; lovely, cool room; every convenience; see to appreciate. North 4749.

FOURTH ST. SE., 200—Large, airy room, excellent board; suitable for one or two gentlemen. Phone Atlantic 5055-J.

GIRARD ST. NW., 1337—Large front room; 4 windows, semiprivate bath; also smaller room; excellent meals. Col. 5268.

IDEAL for summer; 1735 20th st. nw. Cool single-double room; all conveniences; home cooking; fresh vegetables; hot bread; see to appreciate. North 6806-J.

MASS. AVE. NW., 1220—Second-floor front room for three; also single room; delicious meals; table boarders wanted.

RHODE ISLAND AVE. NW., 1626—Near Scott Circle; beautiful pri. home; open to summer guests; large and small rms and bath; excel. meals; reas. terms.

RHODE ISLAND AVE. NW., 1467—1 single room, 2 double rooms; twin beds; semi-private bath; dine, dance and bridge.

THE MANCHESTER—1426 M st. Attractive rooms; private bath; phone; maid service; with or without meals; reas.; also cool rooms, overlooking Rock Creek Park; spacious grounds, tennis court, garage.

THE HELEN CLUB FOR GIRLS, 1730 16th st. nw.—Lovely home; best of food; every convenience.

VERMONT AVE., 1326—Single studio room, with excellent meals, $37.50; for business man; near Thomas Circle; continuous ice water; plenty hot water; home atmosphere.

11TH ST. NW., 1224—Two attractive double rooms; also roommate wanted; twin beds; home cooking; gentlemen. Met. 7426.

13TH ST. NW., 2723—One block 16th street bus; large front room, suitable for two; private family. Col. 10094.

2622 CONNECTICUT AVE. NW.—Attractively furnished rooms, private bath; for people who appreciate attractive surroundings and some of the comforts and niceties of home atmosphere and delicious meals.

Automobiles for Sale 92C

BUICKS—Exceptional values in fine resale cars; large selection in body styles. Emerson & Orme, 17th and M sts. nw.

ESSEX—Coach, '27; good, servicable condition; $125; easy terms. 712 E st. se. Lincoln 3861.

FORDS 1929 Fordor Sedans; excellent cars; fine in appearance, with new tires and thoroughly reconditioned mechanically. Don't overlook these unusual values at $327
HILL & TIBBITTS.
301 14th St. N.W. Nat. 9850.

FORDS AND OTHER MAKES—Low prices; easy terms; see Mr. Redman for your next used car. Parkway Motor Co., 3040 M st. nw.; West 0161.

FORD—1927 sedan, in A-1 condition; sacrifice, $95. Also Oldsmobile, 1929, sedan; new tires; absolutely perfect; $450. Will trade. EZ terms. 1337 14th st. nw.

GOOD USED CARS bought, sold and exchanged; large stock always. Bill Counselman, 2015 14th st. nw.

HUDSON—1929, Sport sedan. Beautiful Duco finish; De Luxe equipment, with fender wells and trunk. Looks like new. Perfect throughout; $700. Stanley H. Horner, Inc., 1015-1111 14th st. nw. Nat. 5800.

GUARANTEED TRANSPORTATION

1927 Studebaker Vic...	$285
1929 Dodge Cabriolet..	295
1929 Ford Roadster...	275
1930 Hupmobile Sedan	585
1929 La Salle Spt. Phn.	850
1930 Whippet De Luxe Sedan	475
1928 Pontiac Roadster.	275
1930 Pontiac De Luxe Sedan	545

Also
10 Cars Reduced
$5 Per Day Until Sold
Your chance to buy a car at your own price on our used car lot.
LEE D. BUTLER, Inc.
Above V Near 18th
2155 Champlain St.
Col. 5050

Wanted—Automotive 92I

I WANT a small late model car for cash. Hults. Dec. 6049.

WE BUY any make car; highest prices paid. The Auto Mart, 1318 14th st. nw.; North 8127. Open evenings and Sundays.

CASH FOR YOUR CAR
Without a doubt I pay highest prices. If your car is not paid for, will pay your undue balance, give you the difference in cash. No delays. Drive to 1729 14th st. nw.
SEE MR. BARNES

Apartments—Furnished 93

MASS. AVE. NW., 1402—Ideal location; 2 rooms, dinette, kitchenette, bath; gas, electricity included; $65.

PARK ROAD NW., 1504—Two rooms, kitchenette, bath, electricity; continuous hot water; phone.

VALLEY VISTA, Apt. 424—Facing Rock Creek Park; sleeping porch, large living room, dinette, kitchen; sublet July 16 to Sept. 16; suitable couple or single person. Decatur 5000.

1724 21ST ST. NW.—Two rooms, kitchen and bath, $45; one room and kitchenette, $27.50. First floor.

GLASS SLEEPING PORCH
4 R. FUR., $80; 3 R., $60.
Fine building, best location, handy to stores, theaters, cars; large, bright rooms; tile bath; completely furn. Adams 5578.

LOW SUMMER RATES.
COOL MODERN APTS.
Best nw., fireproof, elevator, switchboard bldg.; large outside rooms, tile bath, neatly furn.; bachelor apt., $40; 1 r., k., $50; 2 r., k., $75; refrigeration on house current; walking distance, downtown; exclusive. Potomac 1900. See 1820 R STREET.

CENTRAL LOCATION
2 R. BACHELOR APT., $50
Beautiful marble bldg., highest class, elev. service. One left, save car fare. The Champlain, 1424 K nw. Phone Nat. 5437.

COOL 16TH ST. APT.
2 RMS. FUR., $58; 3 R., $80
Finest bldg.; extra large rms.; beautifully fur.; phone, elev., tile bath, shower, Murphy bed; garage; overlooking Rock Creek Park. Phone Adams 2306.

Cool Conn. Ave. Bridge
3 R Fur., $60; 4 R. Fur., $80
New bldg.; best location; elev. service, switchboard; beautiful apt.; tile bath; completely furn. Phone Pot. 5063.

Fur. Apt., $40; 2 R. Fur., $50
3 R Fur., $60; 4 R. Fur., $65
Neatly furn., extra large and bright, exclusive apt. bldg.; tile bath, parquet floor; modern; handy. Phone Dec. 3318.

Apartments—Unfurnished 94

F ST. NE., 726—3 rooms, kitchenette, bath; gas, electricity included; $30 up, according to number in family.

BEACON APTS.,
1801 CALVERT ST. NW.
2 rooms, kitchen, bath; Frigidaire; reasonable. Apply Resident Manager.

DESIRABLE downtown apartments, three and four rooms and bath. Low rent. Inquire Zager & Salus, 920 New York ave.

801 BUTTERNUT ST. N.W.
5 rooms, bath, porch, $72.50

410 CEDAR ST. N.W.
3 rooms and bath....$52.50
4 rooms, bath, porch, $65.00
Free Refrigeration.

WM. H. SAUNDERS CO., Inc.
1519 K St. N.W. Dist. 1015

THE HOME.
640 K St. N.W.
Apt. 31, 5 rooms and bath.
Frigidaire.
$65.00.

THE BRIARCLIFF.
1862 Mintwood Pl. N.W.
Apt. 104, 5 rooms and bath.
$95.00.

THE STANLEY ARMS.
1125 12th St. N.W.
Apt. 45, one room, kit., dinette and bath.
$55.00.

AMERICAN SECURITY & TRUST CO.
Real Estate Department.
15th & Pa. Ave. N.W. Na. 4815.

1737 NEW HAMPSHIRE AVE. N.W.
Between R & S Sts.
1 room, kitchen, dinette, bath
3 rooms, kitchen, porch and bath.
Frigidaire Free.

THE HARFORD,
1315 Clifton St. N.W.
Apt. 33, 3 rms., kit. and bath, pantry $63.00
Apt. 31, 4 rms., kit. and bath, pantry $73.00
Large, airy rooms. Frigidaire free.

THE AUGUSTA,
Cor. N. Y. and N. J. Aves.
2 rms., kit. and bath.......... $40.00
3 rms., kit. and bath.......... $55.50
Frigidaire free. On 2 car lines.

2133 P ST. N.W.
Near Dupont Circle.
4 rms., kit and bath (3d floor) $47.50
Keys with first-floor store.

STUDIO APT.
3 Riggs Court.
Rear 1516 Conn. Ave.
2 rms., kit. and bath.......... $77.50
Frigidaire, Skylight, Porch, Fireplace.

WEAVER BROS REALTORS
Washington Bldg.
Dist. 9486.

THE WOODWORTH, 1206 10th St. NW.
Electric Refrigeration.
Apts. of 3 r. and bath., $46.50 to $51.50

1440 RHODE ISLAND AVE.
Apt. 3—3 r. and bath.......... $45.00

518 H STREET NW.
Apts. of 4 rooms and bath..... $45.00
Apts. of 5 rooms and bath.. $50 and $55

2715 14TH STREET NW.
Apts. of 3 r. and b.......... $42.50
Apts. of 5 r. and b... $60.00 and $65.00

1440 COLUMBIA RD. NW.
Electric Refrigeration.
Apt. 2—4 r. and b.......... $70.00
Apt. 5—3 r. and b.......... $50.00

1324 MONROE ST. NW.
Electric Refrigeration.
Apts. of 5 and 6 r. and b....... $75.00

THE MONTGOMERY, 1151 NORTH CAPITOL STREET.
Apt. 46—5 r. and b.......... $50.00

1101 EUCLID STREET NORTHWEST.
Electric Refrigeration.
Apts. of 4 r. and b.. $52.50 and $57.50
Apts. of 3 r. and bath.. $47.50 to $52.50

1705 LANIER PLACE NW.
Apt. 304—4 rooms and bath.... $65.00

8511 GEORGIA AVE., SILVER SPRING, MD.
Electric Refrigeration.
Apt. 204—3 r. and b.......... $45.00

Washington Loan & Trust Co.
900 F ST. NW. National 3440.

London Hall
1133 13th St. N.W.
1 room, kitchen and bath,
$40.00

West View
2123 Eye St. N.W.
2 rooms, kitchen and bath,
$57.50

2501 Calvert St. N. W.
3 rooms, kitchen and bath,
$105.00

McKeever & Goss, Inc.
1415 K St. N.W. Natl. 4750

ILLINOIS AVE. NW., 5502—4 rooms, kitchen and bath apt.; all conveniences; telephone. Georgia 0955.

3D ST. SE., 317—2 rooms, kitchen and bath; reception hall; near Congressional Library; all conveniences. Linc. 5831.

Furnished or Unfurnished 95

FLORIDA AVE. NW., 14—6 room furnished apt., $40; 5 room unfurnished apt., $35; will model to suit tenant.

THE BOND—1230 New Hampshire ave., 1 rm., big dressing rm., bath, shower, $30.50 unfurn., $38 fur.; 1 rm., kit., din., bath, shower, big dressing rm., $42.50 unfurn., $52 up furn.; 2 big rms., kit., din., bath, shower, cor. apt., unfurn., $50.50; $70 up furn.; free Frigidaire; 24-hour elev.; new fireproof bldg. Res. Mgr. or Pot. 2358.

Business Property for Rent 97

CORNER building; fireproof; elevators; large, light rooms; rent whole or in part; suitable offices, school or hotel; reasonable rent. Legal Bldg., 8th & G nw.

Offices—Studios—For Rent 98

CHANDLER BUILDING
1427 Eye St. N.W.
In the Heart of the Financial District
Individual offices and well-arranged suites at very reasonable rentals. The secretarial telephone service will enable you to reduce your overhead. Let us explain this feature to you.
SHANNON & LUCHS, INC.
Managing Agents
1435 K St. Nat. 2345

ALBEE BUILDING
Cor. 15th & G Sts.
Opposite the Treasury.
A WIDE variety of suites and single rooms at very moderate rentals. Some of the unusual features are . . . Complete 24-hour service. Vaults in every room. Lavatory with hot, cold and ice water in every room. Western Union and Postal Telegraph call service.
SHANNON & LUCHS, Inc.
Managing Agents
1435 K St. Nat. 2345

Shore Property for Rent 105

BAY RIDGE furnished cottages; season, month, week or week-end. Mrs. Moss. Annapolis 927-J.

Business, Investment Property 109

CORNER APARTMENT
100% RENTED.
A fine building, in perfect condition, containing nine units. Owner will sell for less than $40,000, to show 24% net return on the equity investment, or will make good terms.
SHANNON & LUCHS, Inc.,
1435 K St. N.W. Nat. 2345.

Homes for Sale 110

CHEVY CHASE, D. C.—New detached brick, half square Conn. ave.; stately forest shade; 6 rooms, 2 baths, large veranda, garage, Frigidaire, screens; no trades; $13,250. Telephone Clev. 4733.

3618 PARK PLACE
(West of U. S. Soldiers' Home)
6 room and bath home, sleeping porch, also large porch off of dining room. Open day and evenings.
Price, $8,500.
J. LEO KOLB
923 New York Ave.

DO YOU WANT
—convenience as well as desirable neighbors and a restricted section? Then see—
1360 MERIDIAN ST. N.W.
Only three squares from 14th and Park rd., one-half square from the car line.
Six-room colonial brick, tile bath, wide front porch, lovely hardwood floors, gas logs in the fireplace, spacious kitchen and a 2-CAR BRICK GARAGE. Redecorated and in beautiful condition. Terms for any reliable purchaser.
PRICE, $8,450.
Open Every Evening.
SHANNON & LUCHS, Inc.,
1435 K St. N.W. Nat. 2345.

Wesley Heights
Garden Spot of Washington
Corner Home
4 Bedrooms, 2 Baths
Maid's Room and Bath
$26,500
Another Attractive Home
3 Bedrooms, 1 Bath
$17,750
W. C. & A. N. Miller
1119 17th NW. Decatur 0610.

THE ROOMIEST
FINELY BUILT
AND EQUIPPED
DETACHED HOMES
TO BE FOUND
AT THE PRICE
In St. Anne's Parish
EXHIBITION HOME
4453 Faraday Place
BEAUTIFULLY FURNISHED
OPEN DAILY
AND LIGHTED to 8 P. M.
PRICES
$10,950 to $12,500
BOSS & PHELPS
From Wisconsin Ave. drive west on Fessenden St. to 45th St. and north ½ block to property.

Cleveland Park Proper
6 Bedrooms, 3 Baths
Very Attractive Design
Leaded Glass Windows
"Miller Built"
Beautifully Landscaped
W. C. & A. N. Miller
1119 17th NW. Decatur 0610.

Suburban for Sale 114

VILLA SITES.
FRONTING ON ROCK CREEK PARK.
Price Low.
Also choice wooded locations on Bradley Boulevard, Montgomery County Country Club Section.
Whiteford & Jawish, Inc.,
236 Southern Bldg. National 1800.

MONDAY MORNING — The Washington Post. — JULY 6, 1931

3 ROBBER SUSPECTS, REFUSED ENTRANCE, BEAT ELEVATOR MAN

Hill Building Employe Says Leader Sought Way to Credit Firm Office.

VICTIM IS FOUND LYING UNCONSCIOUS IN LOBBY

Gang Chief Makes First Visit Alone and Brings Two Aids at Second Call.

Because he refused to allow three strangers to enter the offices of the Commercial Credit Co. in the Hill Building, Seventeenth and I streets northwest, yesterday afternoon, Hardy Harris, elevator operator, who lives at 208A Bates street northwest, was severely beaten and left in an unconscious condition in the lobby of the building.

He was found shortly afterward and taken to Emergency Hospital, where his condition was undetermined.

According to the story Hardy told police, he was accosted Saturday afternoon by a neatly dressed man about 30 years old, who said he wanted to enter room 506, the office of the Commercial Credit Co.

Return Is Threatened.

Hardy said he refused to open the office as the man would give no information as to his business or who he was. He left and said he would be back again, Hardy told police.

The man returned yesterday afternoon, accompanied by two other men, and told Hardy to take them to the fifth floor. While in the elevator, Hardy said, he became suspicious and hid the keys in his sock.

Arriving at the fifth floor, the men demanded that he open the office. He refused to do so, and pushed the elevator door shut with a stick. The men, said Hardy, became enraged and beat him with the stick until he lapsed into unconsciousness. He said he did not know how he reached the lobby where he was found.

Band Drives Off in Car.

Witnesses who were outside at the time said they saw three men rush out of the building and jump into a touring car and start up Connecticut avenue.

Two of the men, Hardy told police were not as neatly dressed as the third, both wearing dark shirts and being from 20 to 25 years old.

Police said last night that Harris was beaten badly under almost similar circumstances a year ago. They said this assault was perpetrated on June 27, 1930, while he was working as an elevator operator at the Munsey Building.

Peter Arno Disappears With Mrs. Sidney Smith

Chicago, July 5 (A.P.).—Whereabouts of Peter Arno, the artist whose reported altercations with Cornelius Vanderbilt, jr., enlivened Reno for several days, were undetermined tonight.

Scheduled to arrive in Chicago today from Reno, where he lost a divorce contest to his wife, Lois Long, Arno did a disappearing act at suburban Wheaton, according to the conductor. Mrs. Florence Rice Smith, divorced wife of Sidney Smith, New York broker, and daughter of Grantland Rice, sports writer, left the train with Arno, the conductor said.

Woman Found Drowned After Quiz in Poisonings

New London, Wis., July 5 (A.P.).—Twenty-four hours after she was questioned by District Attorney Lloyd Smith concerning the poison deaths of her husband and one of his friends, Mrs. Catherine Hoffman, 35, was found drowned in the river near here today.

Toxicologists said the men died from poison administered in liquor. Edward Riske, New London, was held in jail tonight at Waupaca wihtout charge. He was questioned yesterday with Mrs. Hoffman, and Mr. and Mrs. Forest Poppy, who attended the dance.

No Cake, So German Soldiers Eat Bread

Berlin, July 4 (A.P.).—Reichswehr soldiers will in future miss a distinctive feature of their week-end, their Sunday cake. It will be replaced by prosaic bread.

The German government made this attack on the army menu as part of its program of economy.

Caves Bring Town Fame.

Rodez, July 5 (U.P.).—The recent discovery, in this litle community in the department of Aveyron in the French Midi, of great natural caves has proved of great interest to geologists in all parts of Europe. Two great natural chambers replete with a magnificient variety of stalactites and stalagmites have placed the little city of Rodez on the geological map of France.

Centenarian Weds From Cot.

Melbourne, July 5 (U.P.).—Robert Stevens, 101, an inmate of a benevolent home, was carried into a ward on a cot to marry a spinster aged 68.

Lifer, Pseudo Golfer, Holes Out of Jail in 1

Joliet, Ill., July 5 (A.P.).—Arthur Miller, 33, serving life for murder, holed out of the Illinois State Penitentiary yesterday in one.

Alone in the office of Warden Henry C. Hill, Miller, a trusty, spied a complete golf outfit belonging to the warden's son, Philip.

He changed clothes, then, lugging a bag of clubs, he walked out. He successfully negotiated a number of hazards in the form of guards who later explained they thought he was a golfer who had sliced a shot into the penitentiary grounds.

GIRLS AID STUNTS AT ST. GABRIEL'S CARNIVAL

Louis Johrden, Post Staff Photographer.

Left, Helen Tonneman, Kathleen Gibbons and Grace McNamara shown making a "test" trip in Leaping Lena, one of the attractions at St. Gabriel's Carnival, which opens tonight. On the right, Virginia Perry adjusts the apparel on one of the inmates of Polkey Hall.

BROTHERS ARE HURT WHEN TAXI HITS CAR

Visitors From Erie, Pa., Are Taken to Hospital; One Seriously Injured.

Two brothers, Fourth of July visitors to the city, were injured, one seriously, when a taxicab sideswiped their machine on Fourteenth street northwest, near Clifton, as they were arranging their luggage on it preparatory to beginning their homeward trip.

The injured men are James Suddarth, 32, and Thomas Suddarth, 28, both of Erie, Pa., who had been visiting friends who live near the scene of the accident. The former was dragged about 30 feet, police said, by the taxicab, which was driven by Leonard Gray, colored, 24, of Roth street northwest, near Eighth, and pinned between the cab and a parked car.

Thomas Suddarth was knocked down by the impact of the cab. Both were taken to Emergency Hospital by a passing motorist, where it was said the older Suddarth was suffering from several fractured ribs and possible internal injuries. His condition was said to be serious last night. The younger of the brothers suffered a fractured left ankle and body bruises.

Gray was arrested by Second Precinct police and held pending the outcome of the injuries of the brothers.

Neighbor Helps Save Man Overcome by Gas

Reed Leadman, 40 years old, was overcome by gas yesterday in his home on Thirty-fourth street near Q street northwest. He was revived by the fire rescue squad, which was summoned by Clarence Zimmer, a neighbor, who found Leadman in the kitchen of his home, with gas pouring from a kitchen range. He was attracted by the odor of gas.

Leadman, after being revived, was treated by a private physician.

MANCHURIA PLANS MACTH MONOPOLY

Government Factories to Be Opened to Take Business of Japan and Soviet.

Peiping, July 4 (U.P.).—Following the example of several European countries, Manchuria has instituted a match monopoly in the northeastern provinces, under direction of the Northeastern Political Affairs committee.

A bureau has been created through which matches are sold, and sale is prohibited except through the bureau. Government factories are being planned, and until they are operating the bureau will buy matches from private Chinese and foreign companies.

If a sufficient supply can be obtained from Chinese companies, imports will be stopped.

The Manchurian match monopoly probably will create a good deal of friction. Japanese and Soviet Russian matches have flooded Manchuria and North China recently. Soviet matches are sold so cheaply that other companies are unable to supply matches of the same quality in competition.

It is considered unlikely that the Japenese in south Manchuria and the Russians in north Manchuria will accept the monopoly. Official protests are improbable, but the monopoly's existence may be disregarded.

Cowman Lassoes Bear.

Santa Fe, N. M., July 5 (U.P.).—Calf roping will be a tame affair for Floyd Lee Maddox of Hidalgo County, who came across a bear which had killed two sheep. He undid his lariat, roped the animal and dragged it to death. His story is vouched for in an affidavit to the State game warden after suit for killing a bear out of season was under consideration. Maddox stated he killed the bear to protect the live stock.

Pupil Traveled 54 Miles a Day.

Ben Hill, Ga., July 5 (U.P.).—Marcia Campbell, 18-year-old Ben Hill girl, wanted to go to Fulton High School, Atlanta, and for four long years she did so, living here but commuting a total of 54 miles every day. Not once during those four years was she absent or tardy, and when she was graduated this spring her friends figured up she had traveled a total of 56,160 miles.

Scout Saved From Water After Salute

Joseph Wilson, 13-year-old Boy Scout, of 617 Jefferson street northwest, was safe in his bed at home last night after an adventure of patriotism which might have cost him his life.

The boy was riding in a large motorboat late yesterday afternoon with a party of visitors returning from Capt Roosevelt, Boy Scout Camp in Maryland.

A steamer passed by with the national emblem displayed and, remembering their lessons on Independence Day and filled with the spirit of patriotism, some of the boys in the party suggested that the flag should be saluted.

When Joseph leaped up to comply with the suggestion he lost his balance and toppled into the water. The boy had learned to swim a little as part of his course of instruction at the camp and managed to keep afloat until Warren Hazard, director of boating at the camp, leaped in after him. Both were pulled ashore by other members of the party.

Joseph was returned to his home and sent to bed early, but his mother said he apparently suffered no ill effects from his ducking.

MORE MEAT ASKED ON TABLES OF U. S.

Livestock Industry Backs Campaign to Increase the Demand.

Chicago, July 4 (A.P.).—The livestock industry is resorting to ballyhoo in efforts to increase demand for meat.

A nation-wide drive, with "eat more meat" as its slogan, has been projected to stimulate one of agriculture's most important branches.

A series of public demonstrations in large cities throughout the country is planned for this summer. Banners will display the fact that meats are cheaper than they have been for years, and cattle, sheep and hogs will be exhibited in parades.

Decision to publicize the cheapness of meats was reached at a Chicago meeting of livestock producers, packers, bankers, railroad men and other industrial leaders.

Charles D. Carey, chairman of the national livestock and meat board, struck the keynote of the gathering when he said:

"Cattle are now selling at prices 50 per cent below those of two years ago, bringing a return of less than 75 per cent of the cost of production.

"Calling the attention of the public to the fact that meat prices are currently 33 per cent below prices prevailing at the first of the year, we would stimulate consumption and return the livestock and servicing industries to a profitable position."

Thomas E. Wilson, packer and vice president of the board, said consumption of meat and lard now is 25 pounds per capita under that of 1907, and about 5 pounds under that of 1924.

Merely by returning the use of meat to the level of 1924, he said, would mean an increase in demand of a billion pounds a year, and the return of satisfactory conditions for the industry.

Vital Statistics

BIRTHS REPORTED.

William and Margaret Hintze, boy.
Francis C. and Bertha Lyer, boy.
James E. and Mary E. Bracey, boy.
Francis E. and Elsie Krefe, boy.
Charles N. and Ethel M. George, girl.
Ralph L. and Beatrice Taylor, boy.
Daniel J. and Alice M. Cleary, boy.
Robert S. and Heloise Hatcher, girl.
David and Jean Yager, boy.
James E. and Ethel Wilson, girl.
Ernest and Mary Posterino, girl.
Ernest and Viola Green, boy.
Willie and Edna Harris, boy.
Freeman and Ruth L. Jackson, boy.
Richard and Dorothy Aitchison, boy.
Gosamay and Lottie Fields, boy.

DEATHS REPORTED.

Carmelia Yeoman, 84 yrs., Emergency Hosp.
George R. White, 80 yrs., 120 Maryland ave. ne.
Eve M. Stanton, 79 yrs., 2423 E st. nw.
Dennis Henrehen, 79 yrs., U. S. Soldiers Home Hosp.
James E. Harper, 77 yrs., 614 Gallatin st. nw.
Herbert I. Brackett, 72 yrs., Chevy Chase Sanatarium.
Warren C. Sneden, 70 yrs., Garfield Hosp.
Alfred L. Woodcock, 52 yrs., 226 C st. ne.
Blanche Williams, 49 yrs., Geo. Wash. Hosp.
Roscoe T. Mauser, 43 yrs., Walter Reed Hosp.
Arthur E. Morisette, 41 yrs., 2 17th st. se.
Harriet Rigney, 72 yrs., Home for Aged and Infirm.
James L. Edwards, 33 yrs., 2247 12th pl. nw.
Frank Prout, 22 yrs., Casualty Hosp.
James Coleman, 4 mos., Freedmen's Hosp.
Infant to Allen and Maud Matthews, 1 day, Freedmen's Hosp.

ATTUCKS MONUMENT IS ADVOCATED HERE

Negro Patriot Honored at Mass Meeting Held at New Masonic Temple.

Tribute to soldiers of all wars was paid yesterday at the new Masonic Temple, Tenth and U streets northwest, at a mass meeting, having as its object the perpetuation of the memory of Crispus Attucks, Negro patriot, who fell on Boston Common under British fire in 1770. A monument has been erected there to his memory.

The mass meeting proposed, through a series of resolutions, to organize a movement, especially in Pennsylvania, New York and the District of Columbia, for erection of Attucks monuments as evidence of gratitude of the American people for service of the Negro in critical periods of the Nation's history.

Dr. S. P. W. Drew, wno made the principal address, stated that such a monument should be placed near the Liberty Bell in Philadelphia. He secured signers of a petition to be sent to Gov. Pinchot of Pennsylvania, and Mayor Mackey, of Philadelphia, seeking their interest in the movement. Other petitions were signed, to be forwarded to Gov. Franklin D. Roosevelt, of New York, and to the President and Congress, eliciting further sympathetic interest in erection of Attucks monuments here and in New York.

Other addresses were made by the Rev. J. N. Beaman, Bishop Isaiah P. Brooks, Dr. Edward Johnson and the Rev. J. H. Curtis, officers of the Council of Ministers and Laymen and the Civic and Welfare Alliance.

Two Gas Stations Are Robbed of $36

Sneak-Thieves Blamed for Losses While Employes Work Outside.

Sneak thieves robbed the cash registers at two gasoline stations yesterday while attendants were engaged in tasks outside the establishments.

Alton Reigle, 18, of Landover, Md., employed at the Avalon Service Station, South Dakota avenue and Bladensburg road northeast, reported to police that early yesterday morning $24.51 was taken from the cash register at the station while he was outside. He was detained for questioning by Twelfth Precinct police for several hours, but was later released.

The second filling station robbed was a Gulf Refining Co. branch at Florida avenue and Porter street, northeast. Charles G. Bowman, manager, told Second Precinct police that shortly after 1 o'clock yesterday afternoon he returned to the office after selling a motorist some gas and found a small colored boy, who asked him for change for a dollar. Later he found that about $12 had been taken from the cash register.

Marines to Lead Carnival Parade

St. Gabriel's Church Fair Will Be Opened by March Tonight.

United States marines will lead and close the parade for St. Gabriel's Church carnival tonight along Georgia avenue from Quincy to Farragut streets.

Lieut. Col. J. J. Staley, adjutant general of the Marine Reserves and commanding officer of the Sixth Brigade, has consented to act as grand marshal of the parade if his duties do not conflict. In event he is unable to take part he will designate Maj. Harvey L. Miller, of the staff, to act in his place.

The end of the parade will find Private "Jimmie" Dugan, local radio artist, a member of Col. Staley's command, at the keyboard of the calliope. In addition to the marines many organizations in uniform will take part.

Police Asked to Locate Girl.

Police were asked yesterday to locate Miss Christine Wood, 20, who has been missing from her home at 4211 E street southeast, since early on the night of July 4. Her father, Littenson Wood, of the E street address, made the report to the police. He said his daughter was of small stature, a brunette and weighed about 100 pounds.

Fined for "Canning" Dog.

Dade Heath, England, July 5 (U.P.). John Beard and George Stonierf were fined $5 each for tying a can to the tail of a dog which refused to leave their farm.

PASTOR PREACHES ON "MAGNA CHARTA OF CHRISTIANITY"

The Rev. Harold Beatty Says Where Spirit of Lord Is There Is Liberty.

OUTLINES 3 MESSAGES RUNG BY "BIBLE BELLS"

Historic and Contemporary Incidents Used to Illustrate Sermon.

"The Christian's Magna Charta" was the subject chosen yesterday by the Rev. Harold Beatty, pastor of the Georgetown Evangelical Lutheran Church, for his sermon. The discourse, in part, follows:

"The bells! The bells! The golden bells! Don't you hear them ringing? Glory hallelujah, jubilee! The Jubilee-Bells—bigger than Big Ben in Westminster Clock Tower; bigger than the great bell in Peking, China, weighing 53 tons; bigger than the largest bell in the world, which is at Moscow, weighing 80 tons. And these Bible-Bells are older than those mentioned in Rome as early as 400 A. D.

"The first bell rung in the New World was swung in a church built in 1494 by Columbus on the Island of San Domingo. But the Jubilee-Bells rang at Creation, when the morning stars sang together.

"The Liberty Bell of July 4, 1776, sounded the note of the Declaration of Independence, America's Magna Charta, proclaiming 'Liberty throughout all the land, unto all the inhabitants thereof.' But ringing in the Bible are the Bells of God, proclaiming the good news not only to the goodly land of America, but to all lands. 'Let the people praise Thee, O, God; let all the people praise Thee. Then shall the earth yield her increase, and God, even our own God, shall bless us, and all the ends of the earth shall fear Him.'

Regrets Tendency to Quit.

"The Magna Charta of the Scripture, the Christian's Declaration of Independence, is recorded by John in his Gospel, the eighth chapter, verses 31 and 32. 'If ye continue in my word, then are ye my disciples indeed and ye shall know the truth, and the truth shall make you free.'

"In ringing the message of Christian freedom, this Bell of the Bible proclaims three things. First, endurance—continue ye; abide ye. 'Continue in My word.' Endurance is the order of the day. The endurance test, the endurance flight, the endurance everything. Gen. Joffre, the hero of the Marne, just before the terrible encounter said to his troops: 'A great battle is about to be fought. This is the high hour of decision. There is to be no retreat. March straight ahead, even unto death.' Today the program is endurance in almost everything except religion.

Recently a colored minister in Washington preached twelve hours in an endurance sermon. In a Western city another preacher preached 21 hours to break the record. Some newspapermen rather ridiculed the idea and condemned such a spectacular practice. And in the main the newspapermen are right in offering the protest, yet there is a most regrettable trend in the church to quit the job first as soon as the weather warms up, close up the Sunday schools, the evening services and the prayer meetings. 'He that endureth unto the end the same shall be saved.'

"What Truth Can Do."

"You recall the familiar incident of the drummer boy in one of Napoleon's campaigns, when in an hour, the battle seemed lost, the great commander said, 'Boy, beat a retreat.' 'Sire, I know not how. Desaix never taught me that, but I can beat a charge that will make the dead fall into line! I beat that charge at Lodi; I beat it at the Pyramids. Let me beat it now.' And without waiting for the word, he beat his charge, and over the dead and the wounded, over the breastworks and the batterymen he led the way to victory. Shall we not pay heed to the Voice of the Captain of our Salvation? 'If ye love Me keep My Commandments.'

"The second note sounded by the Scripture-Bell, in Christian's freedoom, is Truth. 'If ye continue in my word, ye shall know the Truth.' But what can Truth do? It can run! How fast? Somebody said that falsehood can run around the world while Truth is getting on her boots. That is not true. Not only is Truth a faster runner, Truth can fly! How fast? Today the world takes off her hat to Post and Gatty, but Truth flies faster than Winnie Mae! Light travels 186,000 miles per second, therefore going around the world seven and one-half times in a second. But Truth can beat that! Truth annihilates space and time. Listen to her voice! 'A thousand years in Thy sight are but as a watch in the night. A thousand years are as one day, and one day as a thousand years.'

Message of Bell Is Freedom.

"But what else can Truth do besides fly? Truth can beat the Devil. Truth can knock the Devil sprawling, clear of the ropes! Yes, it can! Then, with Pilate, many are still asking, 'What is Truth?' Would you like to have Truth? Lessing, the German philosopher, said that if some one should come to him with 'Truth' in one hand and 'search for the truth' in the other, he would choose the latter—Search for the Truth. But even if you find the Truth, what will it do for you? It will make you free.

"Therefore the third message of the Jubilee-Bell is freedom. In my first charge in the ministry I was invited one day to go see a young man in a hospital. I went, and as I stood by an invalid's wheel chair, I looked into a face, thin and pale and emaciated. The fire of rheumatism had seared every bone in his body. He was as helpless as an infant. Disease had locked his body in an absolute prison. But somewhere on the road of life he had met Jesus Christ; and he was therefore a free spirit. An intense suffered, but a cheerful soul.

"This morning, through the marvelous avenue of the Scripture, I enter a Roman prison and look upon the face of a man whose body is marked and scarred through the soldiery of the Cross. It is Saul of Tarsus. And he tells me that if any man will turn to the Lord, the veil of bondage and unbelief shall be taken away. 'And the Lord is that spirit, and where the spirit of the Lord is, there is liberty.'"

THE ONCE OVER

By H. I. PHILLIPS

AUCTIONING OFF THE MAY FLOWER.

(Washington, D. C.—For the second time, the presidential yacht Mayflower is to be put up at auction.—News item.)

AUCTIONEER—Now, then, what am I offered for this wonderful yacht being thrown on the market by Mr.—er, what's the name on the catalogue, Finkelbaum?

Finkelbaum (his assistant)—Hoover . . . Herbert Clark Hoover.

Auctioneer—You've all heard of Mr. Hoover, ladies and gentlemen. Now, what am I offered for his yacht? Remember, this vessel is the Mayflower, for 27 years the official pleasure craft of American Presidents, whether they liked it or not. How much to start her?

Voice—What's the matter with her?

Auctioneer—nothing at all, sir.

Voice—Then, why is Mr. Hoover giving her up?

Auctioneer—The catalogue contains no statement from Mr. Hoover, but I can say to you, one and all, that the presence of the boat in this sale is no reflection on the vessel. She will do anything the President asks of her, but she is a little too large to go up a trout stream. Mr. Hoover had the choice of giving up trouting or giving up yachting, that's all, and he chose to abandon the latter. Now, then, make me an offer.

Voice—Fifty dollars.

Auctioneer—Fifty dollars for the Mayflower! What are you thinking of, folks? Come on now and make me a decent offer. Where can you get a yacht in which six Presidents of the United States have been made miserable?

* * * *

GOVERNMENT REPRESTENTATIVE—May I say a word?

Auctioneer—Go ahead, sir.

Government Representative—Gentlemen, I want you to bear in mind that this is the Mayflower, the yacht that has carried our Presidents and statesmen for 27 years.

Voice—Maybe it only seemed 27 years.

Auctioneer—Tell 'em what it would cost to reproduce the boat.

Government Representative—Two hundred thousand dollars, heaven forbid!

* * * *

VOICE—I'll give you $100.

Auctioneer — You couldn't buy the life preservers on the Mayflower for $100.

Voice—I don't want 'em. Let the Republicans keep the life preservers; they'll need 'em.

Auctioneer—Why folks, this craft has a great history. She was in the Spanish-American War. She was ridden up San Juan Hill by Teddy Roosevelt. If the war had lasted he would have ridden her down. Later she was used for surfboard rides by Lieut. Hobson. In the World War she was used to give the dollar-a-year men official sunburns. And you offer me $100 for the satisfaction of cruising in a yacht like that!

Voice—I don't want her for cruising.

Auctioneer—What do you want her for?

Voice—I'm an antique collector!

* * * *

AUCTIONEER — Now gentlemen, let's talk sense; let's be fair. Where can you go and get a yacht on which a thousand congressmen have been guests?

Voice—That's what I'm afraid of. Some of 'em may still be on it.

EXTRA! WICKERSHAM COMMISSION AGREES!

The Wickersham Commission has disbanded, this action being the one thing on which it could agree.

LIFE being what it is, it is a reasonable bet that Messrs. Post and Gatty, who have just flown around the world in about eight days, were the kind of boys who as children were never allowed to leave the front yard.

The recent stock market boom may have been due to a belief on the part of the buyers that under the Hoover plan they wouldn't have to pay for them for a year.

"Hit by Auto Twice in Same Spot."—Headline. Oh, be precise!

ASKING THE IMPOSSIBLE.

A Massachusetts court has fined an autoist for letting a companion drive the car while intoxicated. The way all people drive cars these days, how can anybody be expected to tell when they're intoxicated?

(Copyright, 1931.)

Two Trains Discontinued.

Effective July 8, the Southern Railway announced yesterday, trains known as Nos. 9 and 10, between Washington and Monroe, Va., will be discontinued. Effective the same date, the announcement says, the train known as No. 135 will leave Washington at 8:45 o'clock a. m.

Band Concerts

UNITED STATES NAVY BAND.
East Front of the Capitol, 7:30 p. m.

March, "George Washington Bicentennial" . . . Sousa
Overture, "Der Freischutz" . . . . von Weber
Solo for cornet, "Chapina" . . . . Rodriquez
(Musician Birley Gardner)
Valse, "Tales from Old Vienna" . . . Ziehrer
Excerpts from "Hold Everything" . . . De Sylva
Trombone solo, "Thoughts of Love" . . . Pryor
(Musician John Peck)
Tone poem, "Finlandia" . . . . Sibelius
A tone journey, "Mississippi" . . . . Grofe
(a) Father of Waters
(b) Huckleberry Finn
(c) Old Creole Days
(d) Mardi Gras
"Anchors Aweigh"
"The Star-Spangled Banner."

UNITED STATES MARINE BAND.
Marine Barracks, 8 p. m.

"Ride of the Valkyries" . . . . Wagner
"Les Preludes" . . . . Lizst
"Invitation to the Dance" . . . . Weber-Weingartner
Cornet solo, "Cavatina," from "Robert the Devil" . . . . Meyerbeer
(Musician John P. White)
Scenes from "La Tosca" . . . . Puccini
Three dances from "Nell Gwyn" . . German
(a) "Country Dance"
(b) "Pastoral Dance"
(c) "Merrymakers Dance"
"Caprice Espagnol" . . . . Beaumont
Overture, "Rienzi" . . . . Wagner
Marines' hymn, "The Halls of Montezuma"
"The Star-Spangled Banner."

UNITED STATES ARMY BAND.
Meridian Hill Park, 7:30 p. m.

March, "Boys of the Old Brigade" . . . Chambers
"Virginia Rhapsody" . . . . Wood
Fox trot, "Smile, Darn You Smile" . . . O'Flynn
Tango, "Flor de Brazil" . . . . De Castro
"Dance of the Hours," from "La Gioconda" . . . . Ponchielli
Valse, "Recuerdo" . . . . Soro
Fox trot, "Dancing Among the Daffodils" . . . . Young and Little
Selection from "The Desert Song" . . . . Romberg
March, "The Southerner" . . . . Alexander
"The Star-Spangled Banner."

What WOMEN Will Find of Interest in The DAILY POST

Society News and Events

Helping the Homemaker

Dare Interprets the Mode

Wives of Tomorrow

In the Playhouse

Daily Radio Programs

Guest's Daily Poem

Film Time Tables

Strange As It Seems

Twenty-Five Years Ago

Daily Horoscope

Indoor and Outdoor Garden

Your Name, What Does It Mean

The Editorial Page

Local and Suburban News

News of the World From The Associated Press and Other News Services

Phone the Circulation Department

NAtional 4205

and have the paper delivered at your door every morning in the year.

The Washington Post